

建築面積 : 53.63m<sup>2</sup>

延床面積 : 97.78m<sup>2</sup>

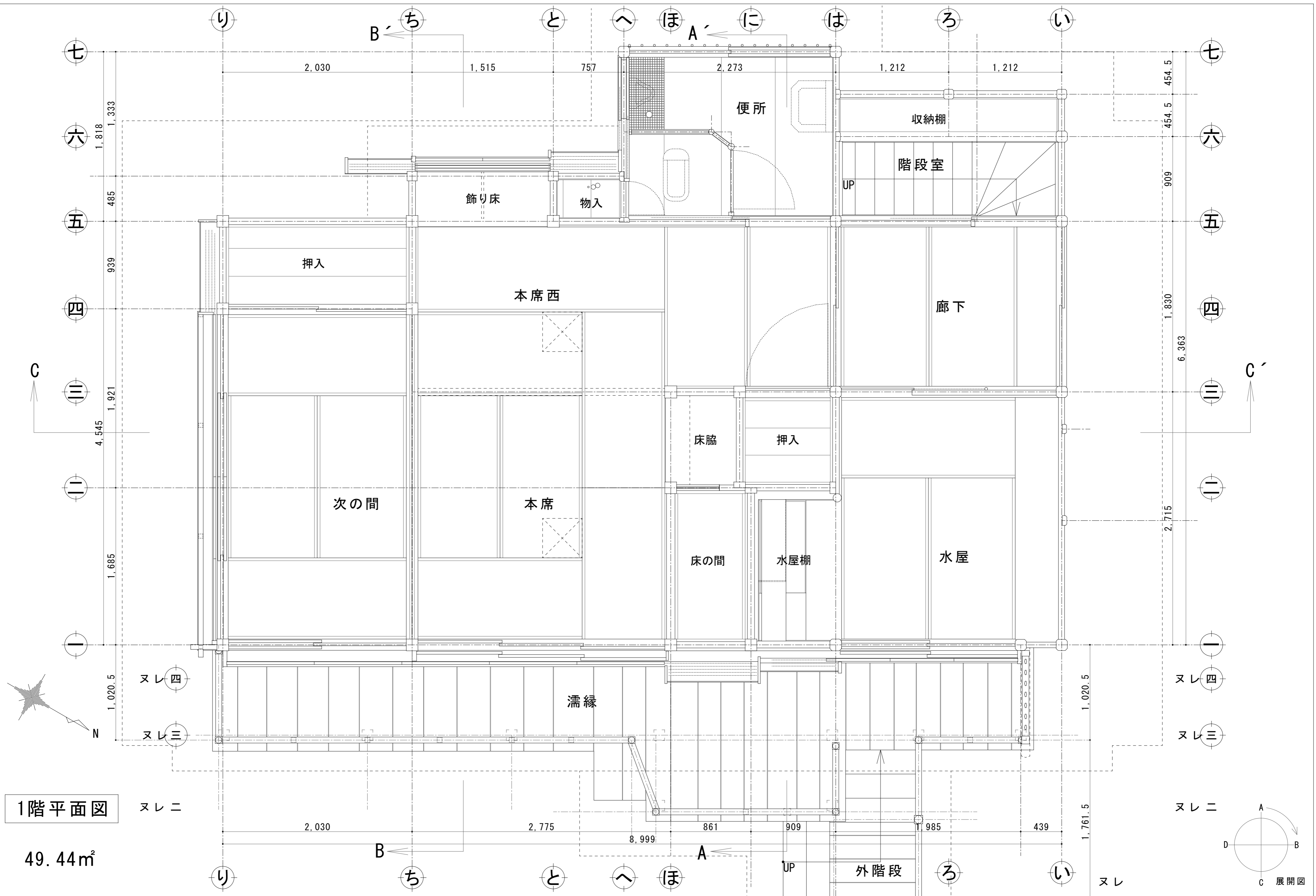

1階平面図  
49.44m<sup>2</sup>

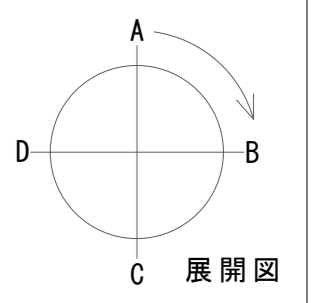

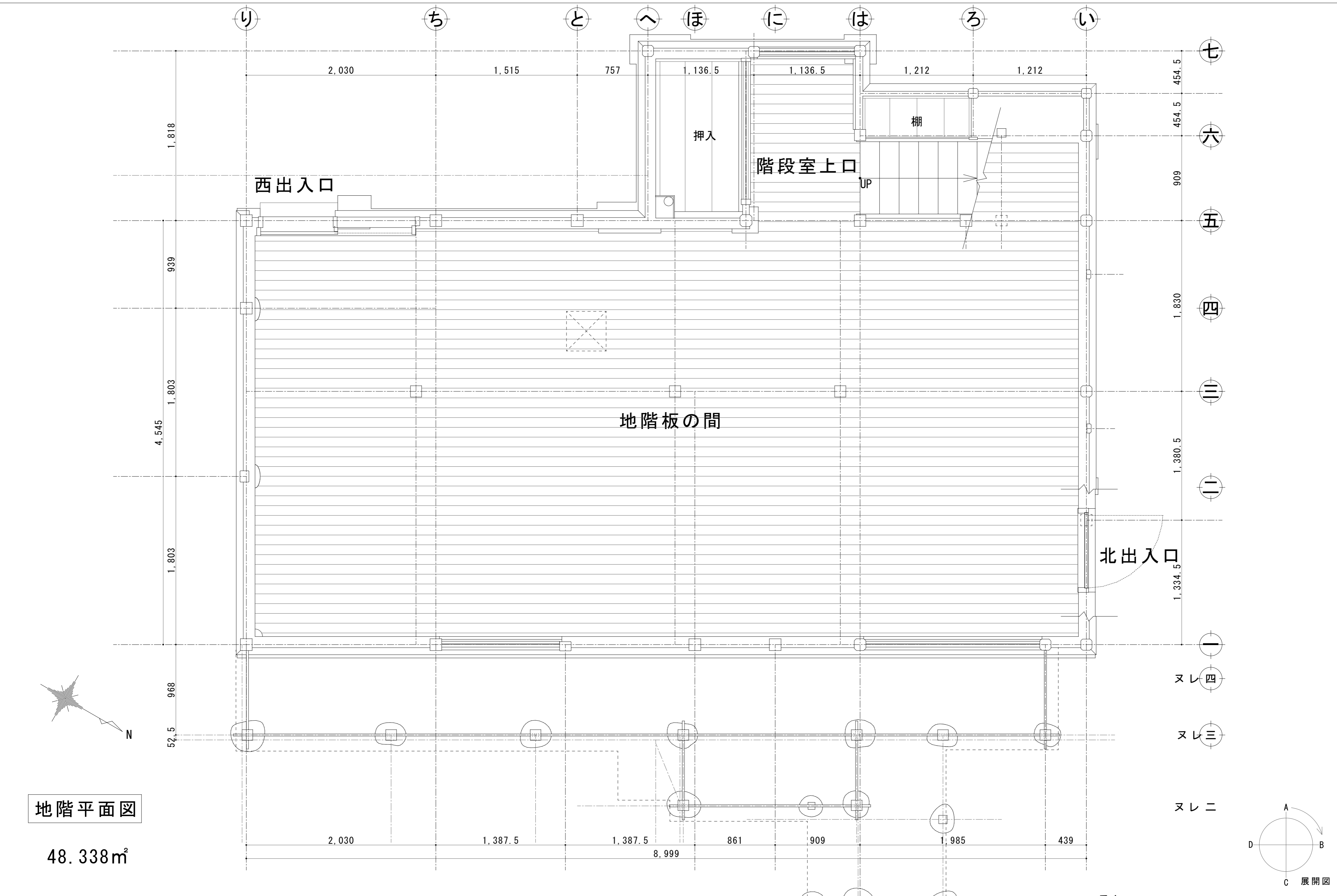

地階平面図

48.338m<sup>2</sup>

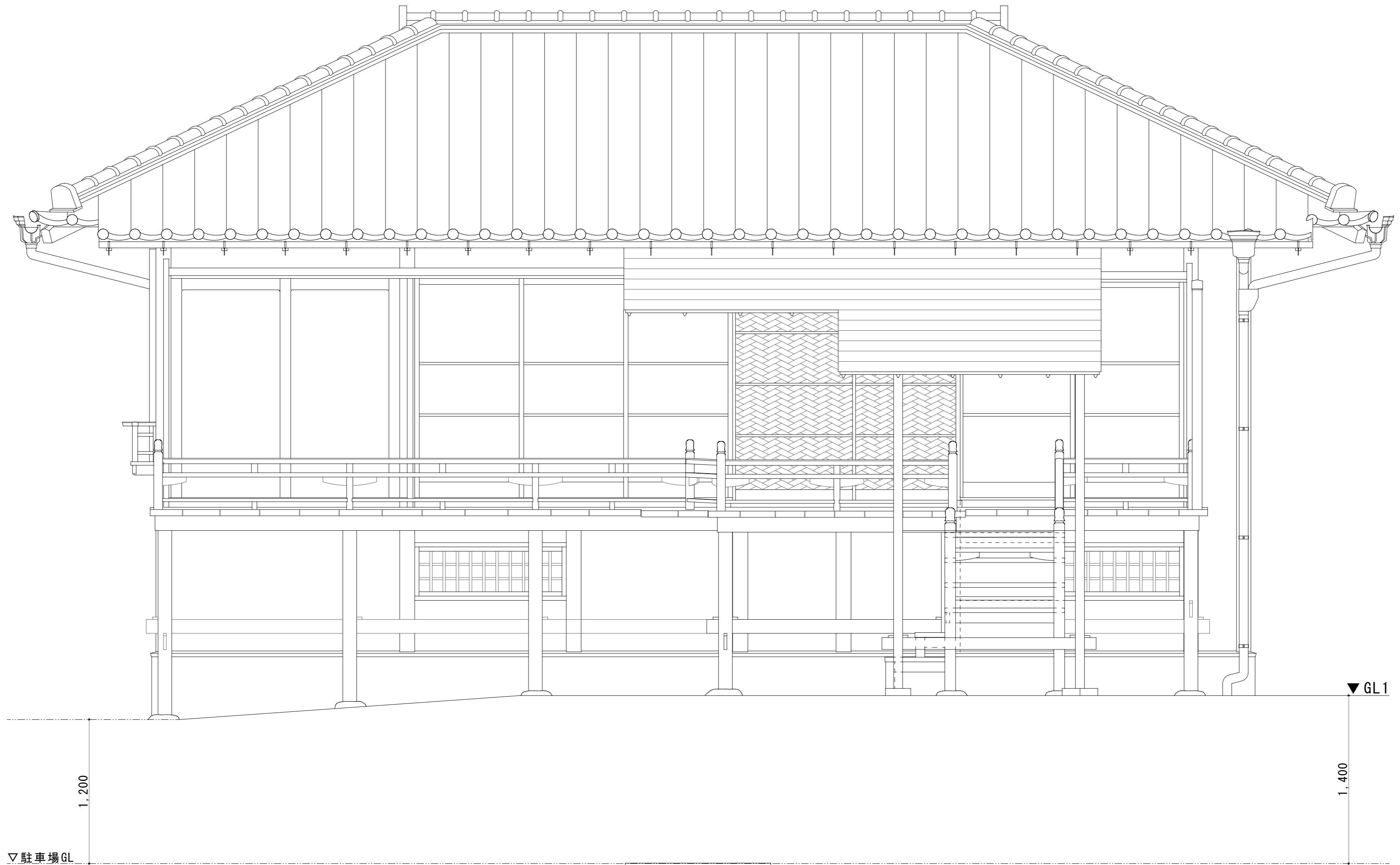

東立面図

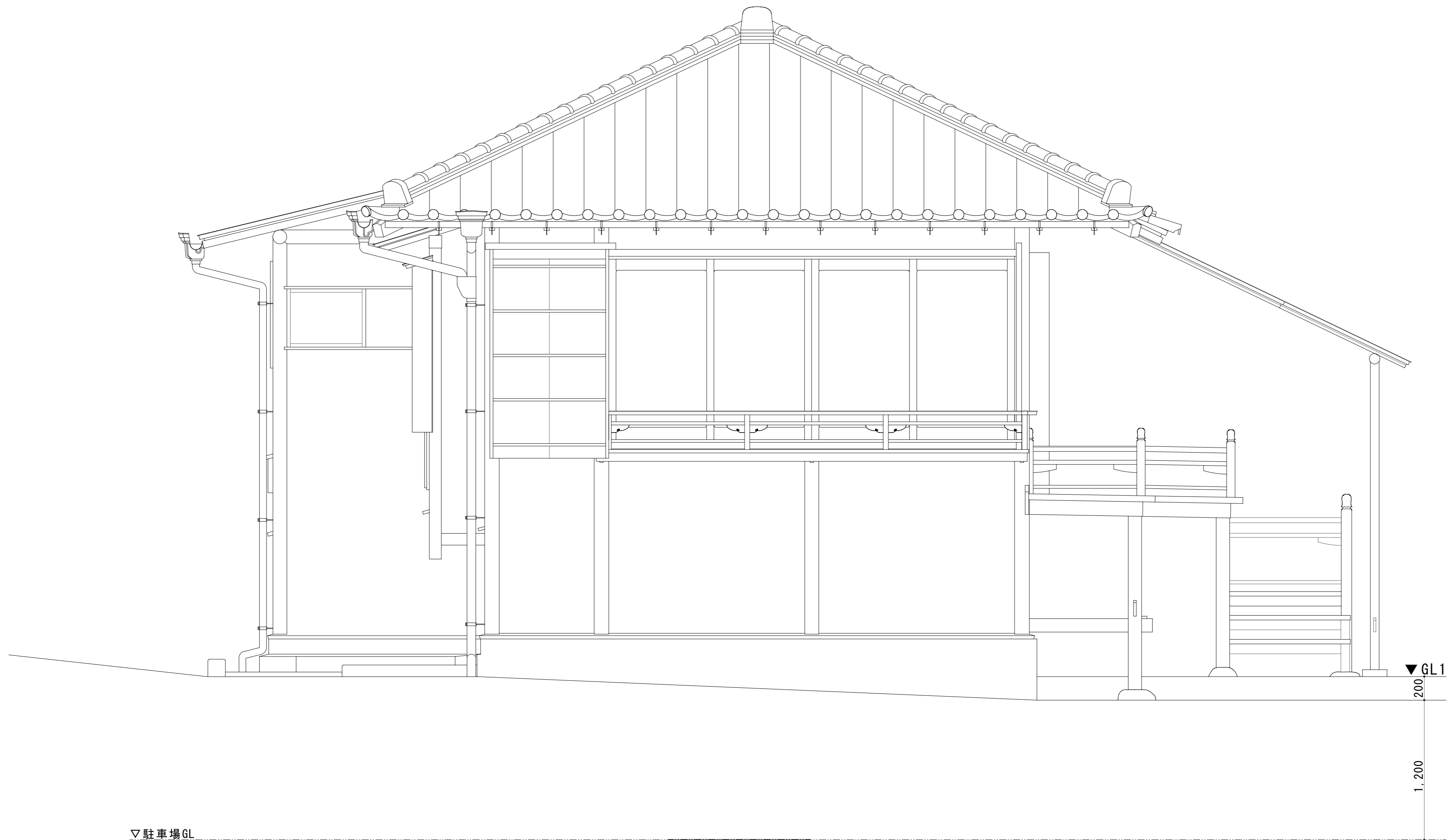

南立面図

▽駐車場GL

▼GL1  
200

1,200

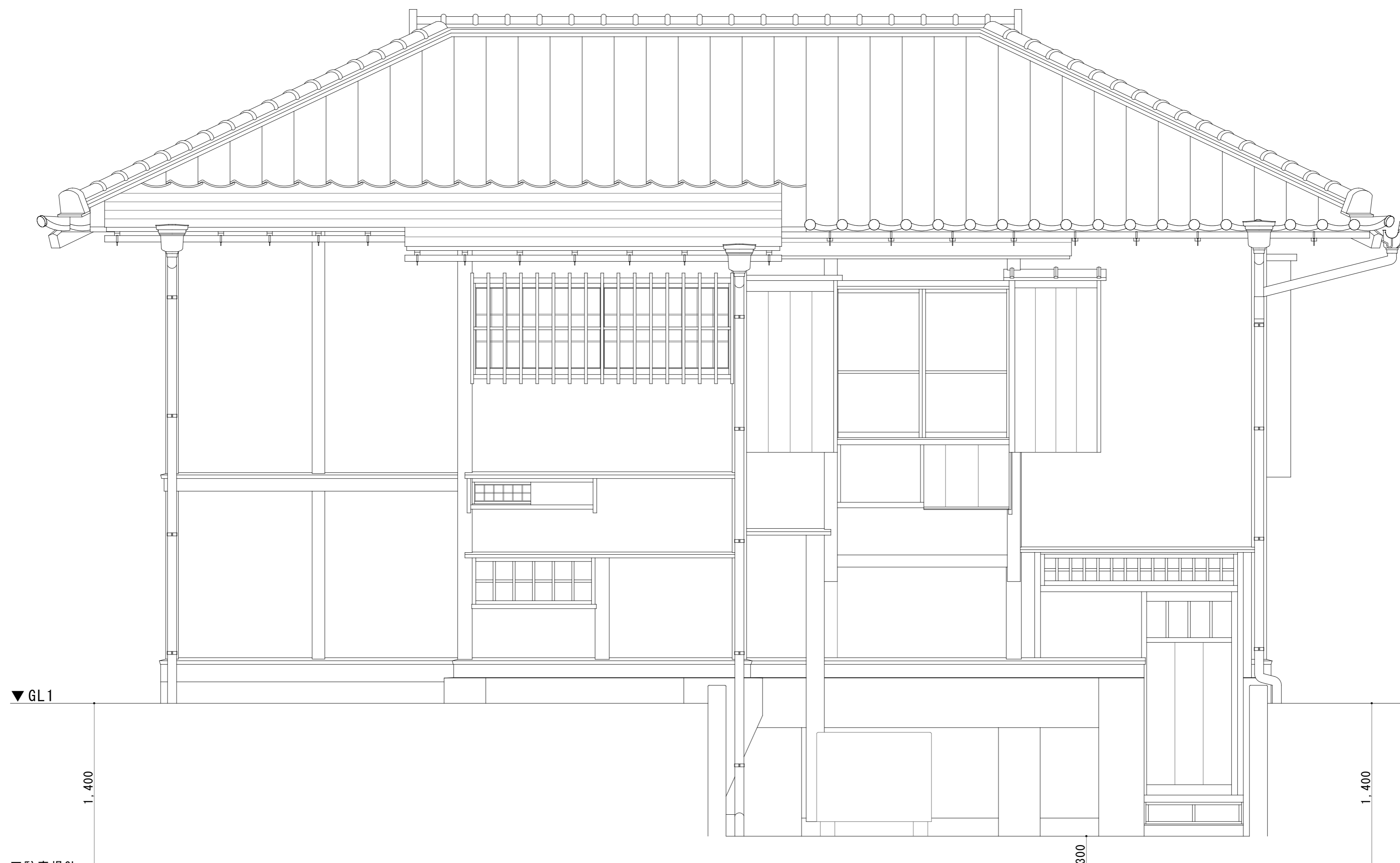

西立面図

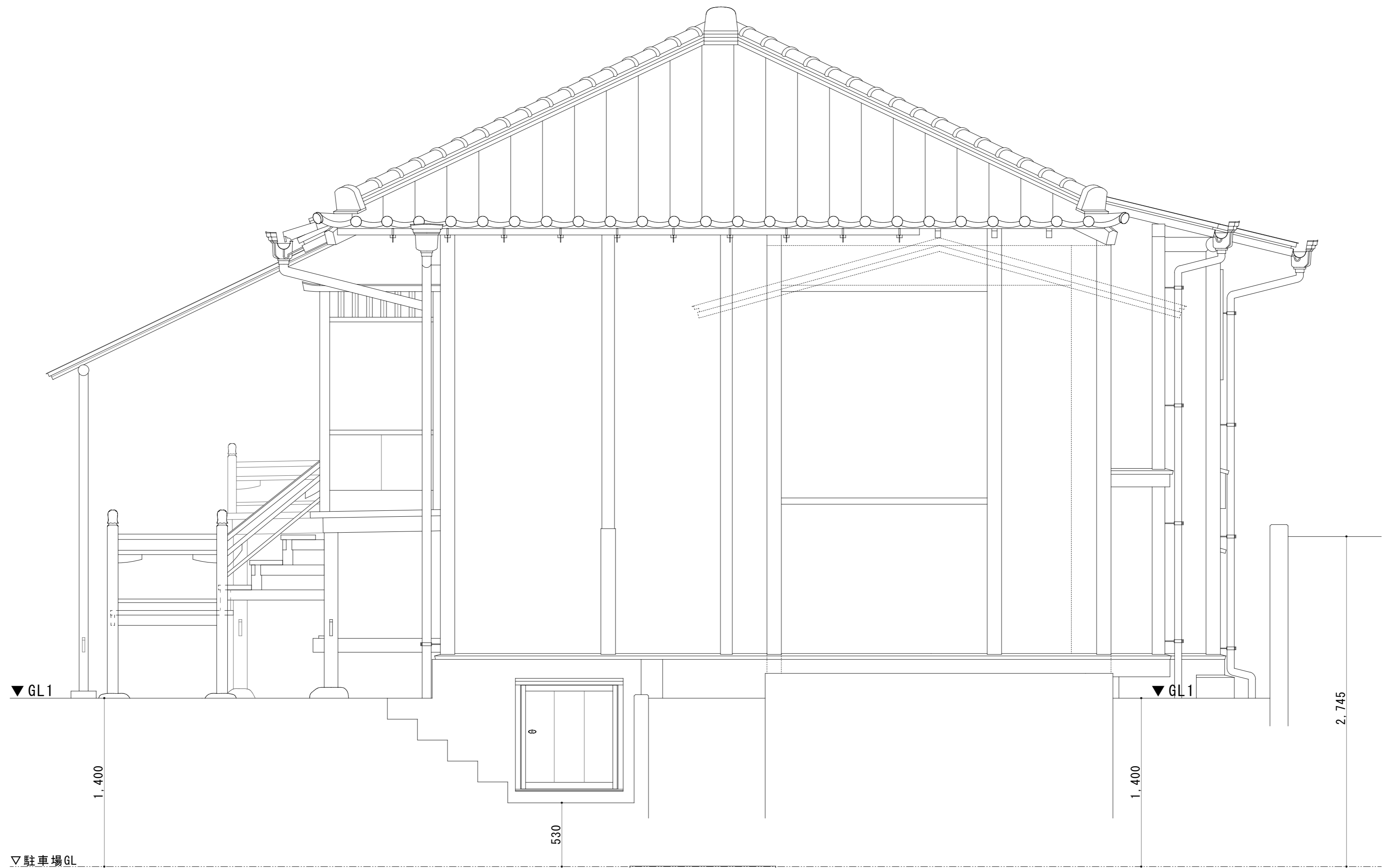

北立面図

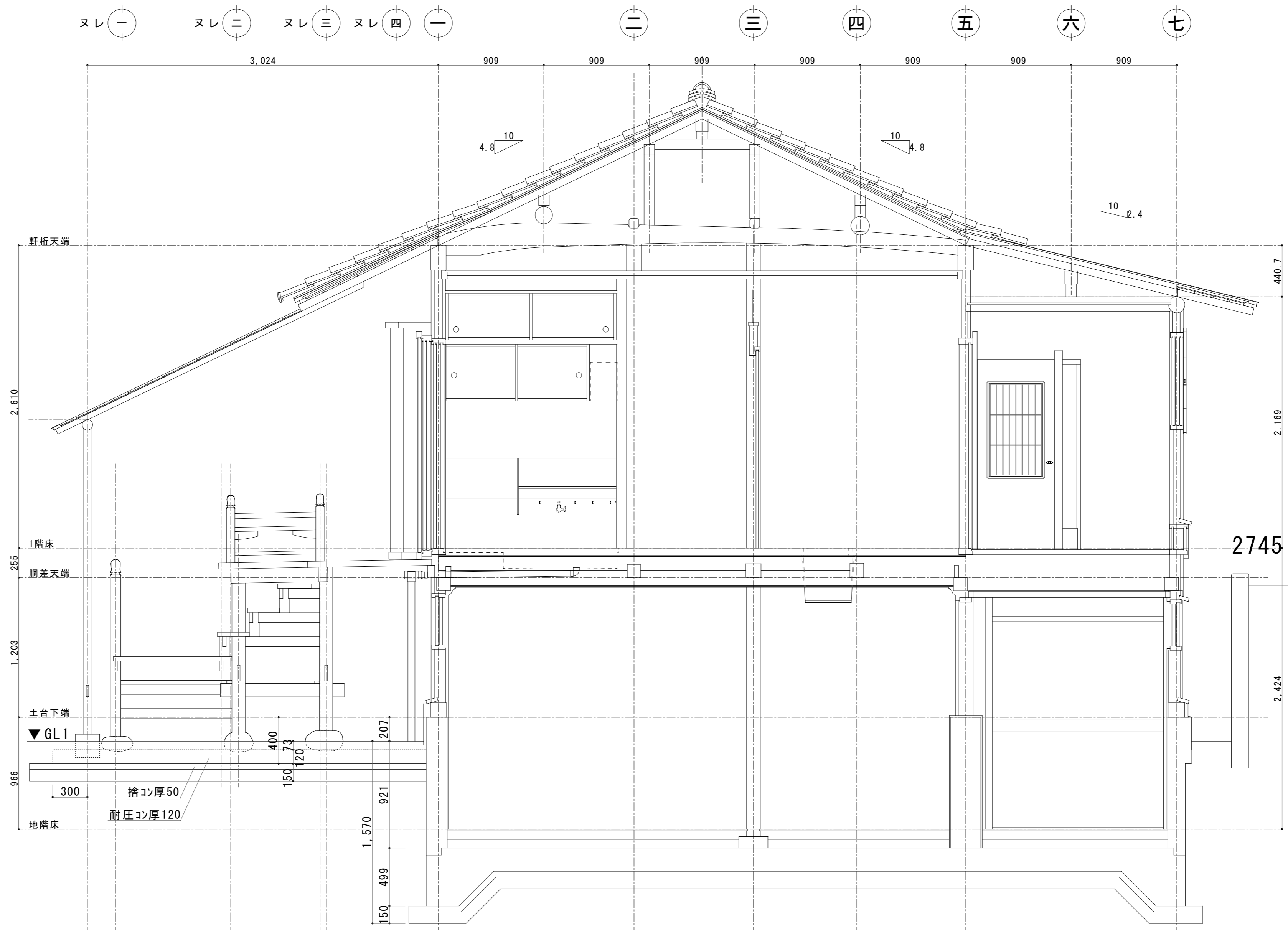



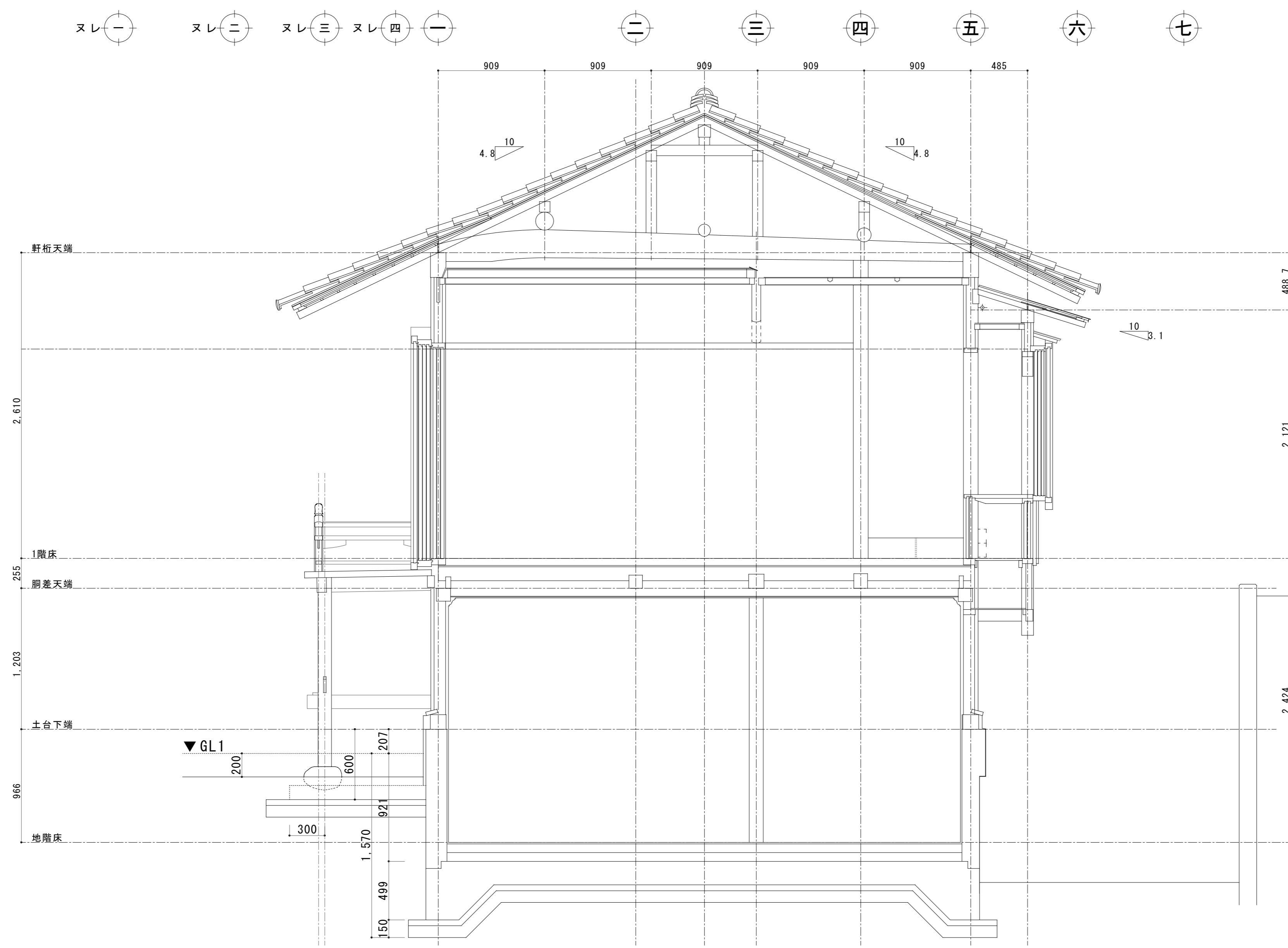

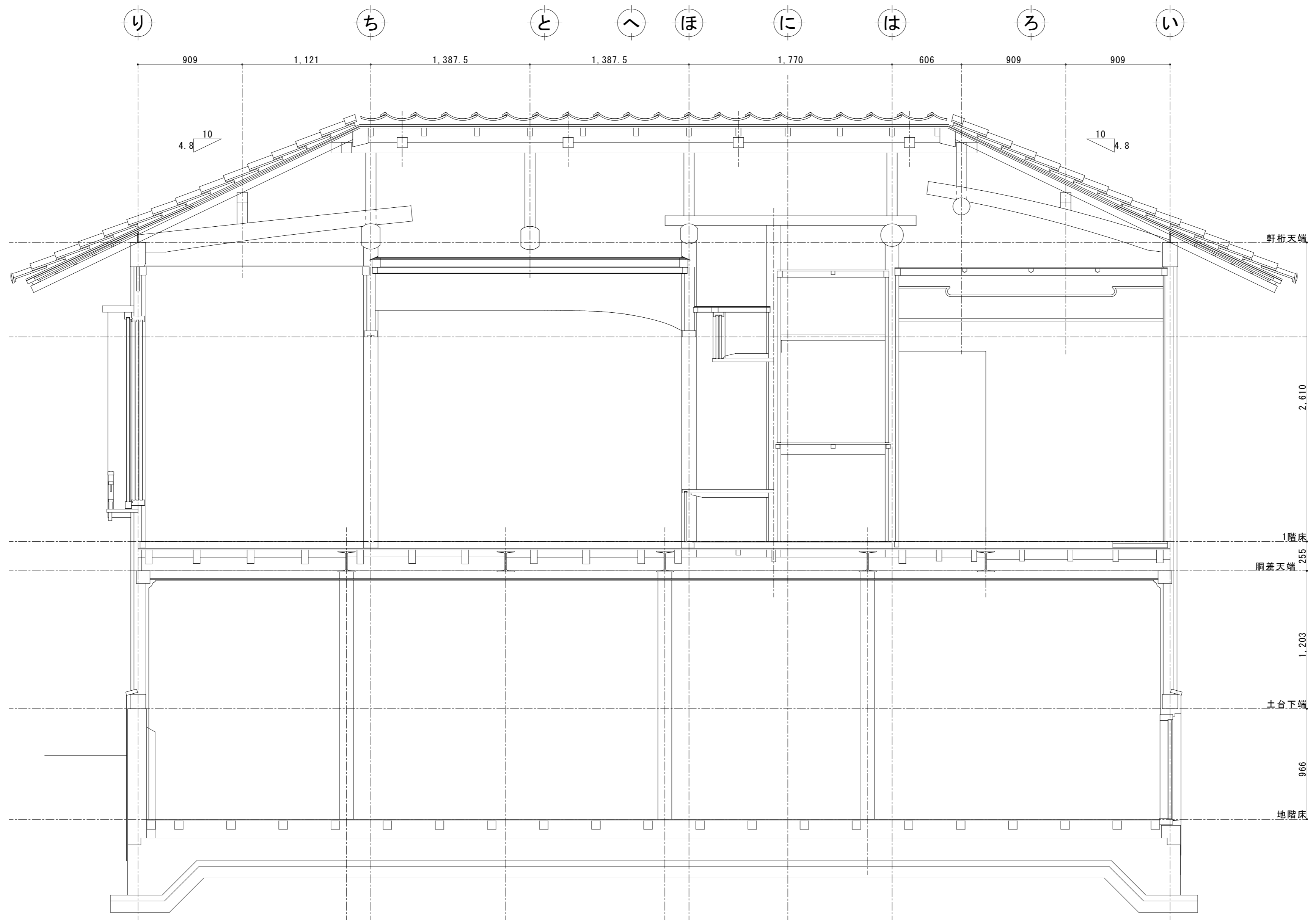

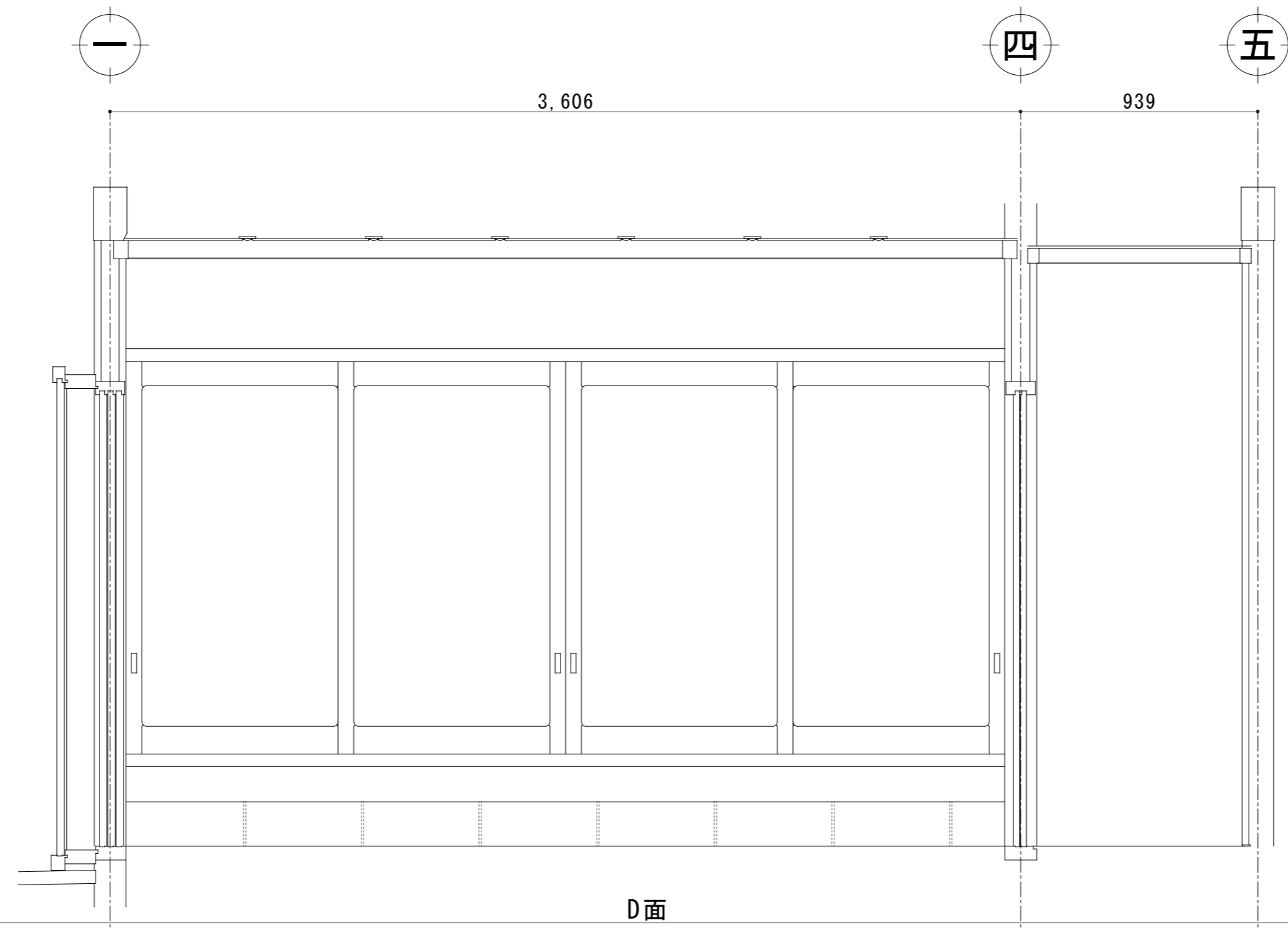
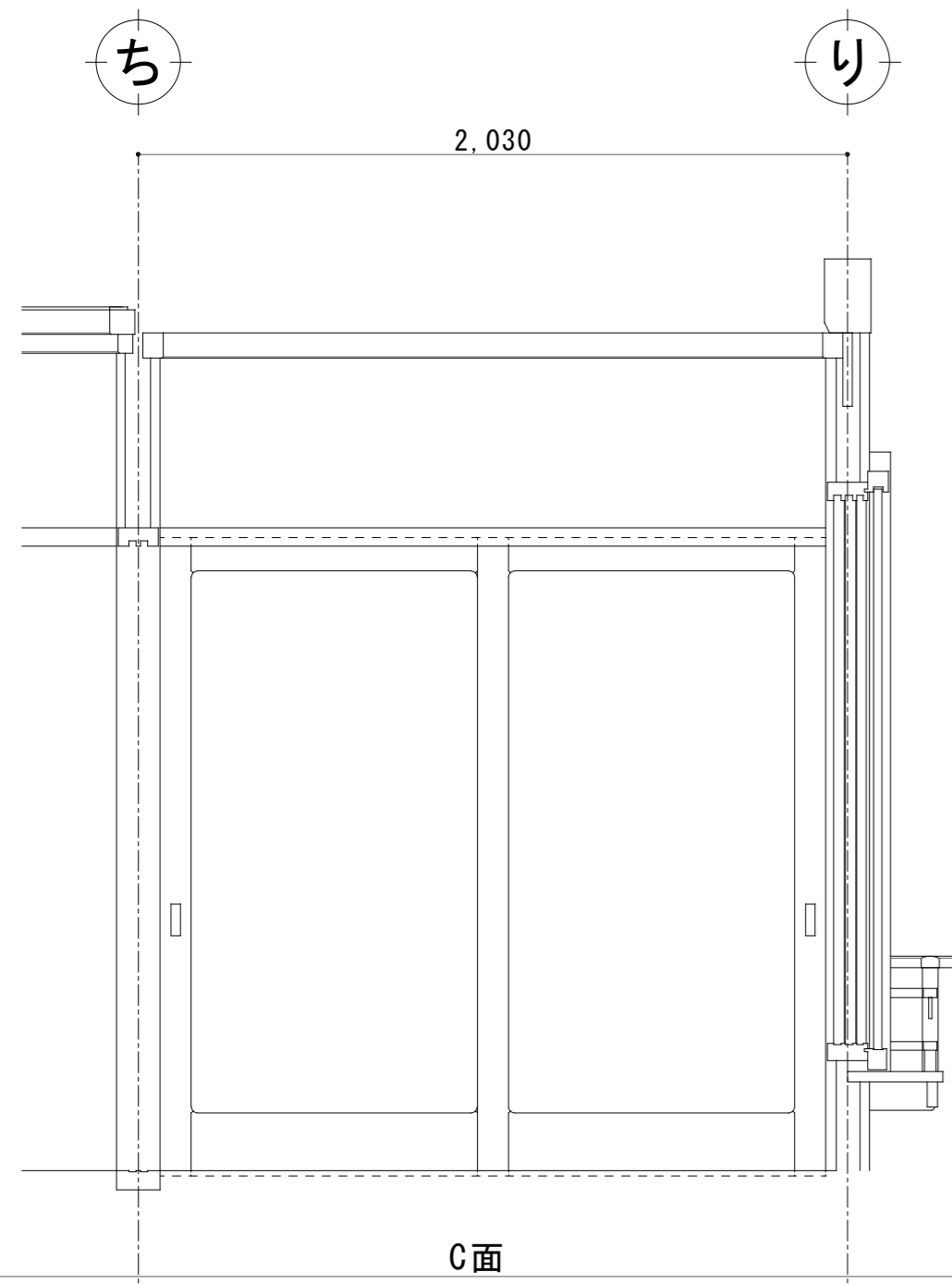
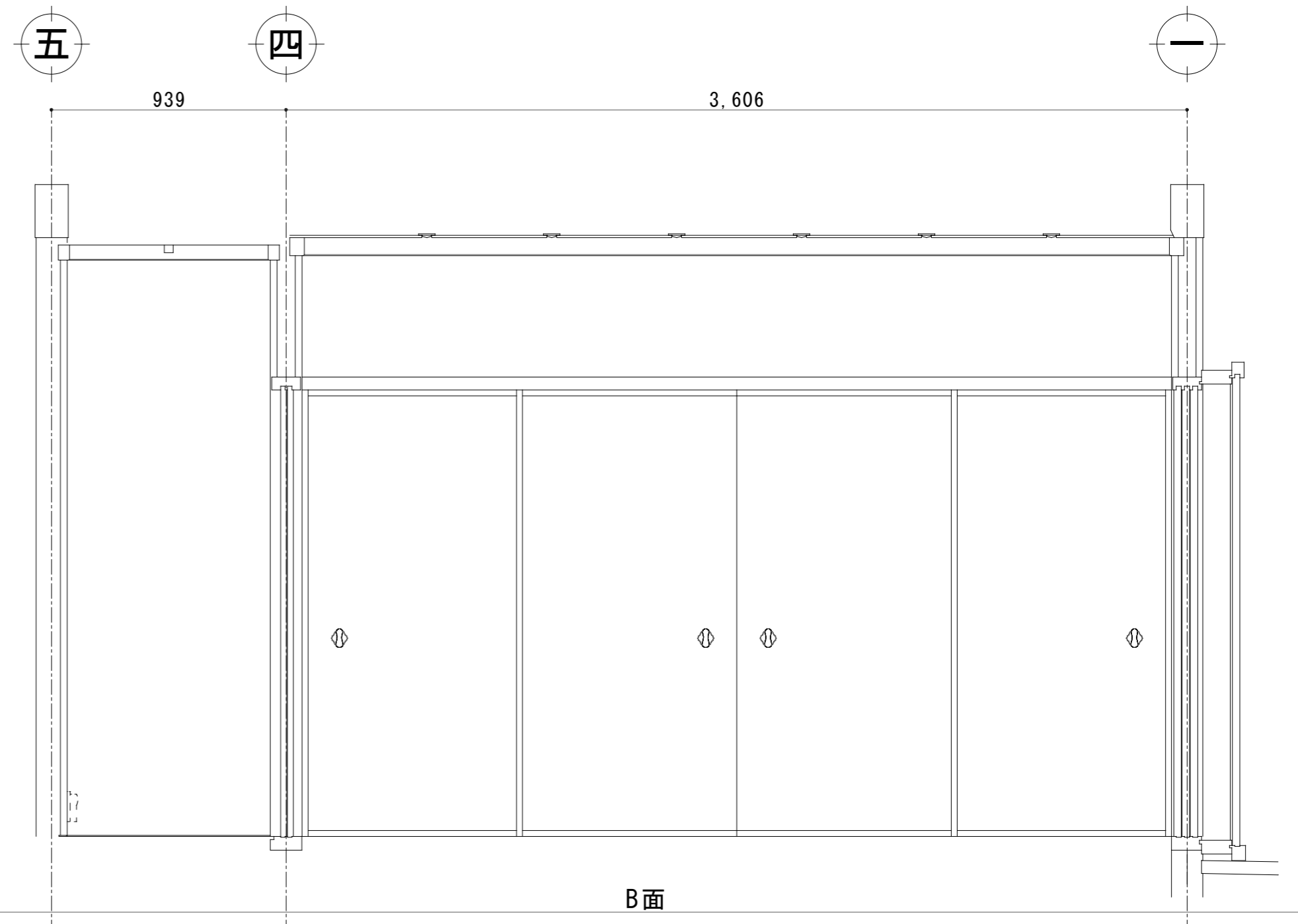
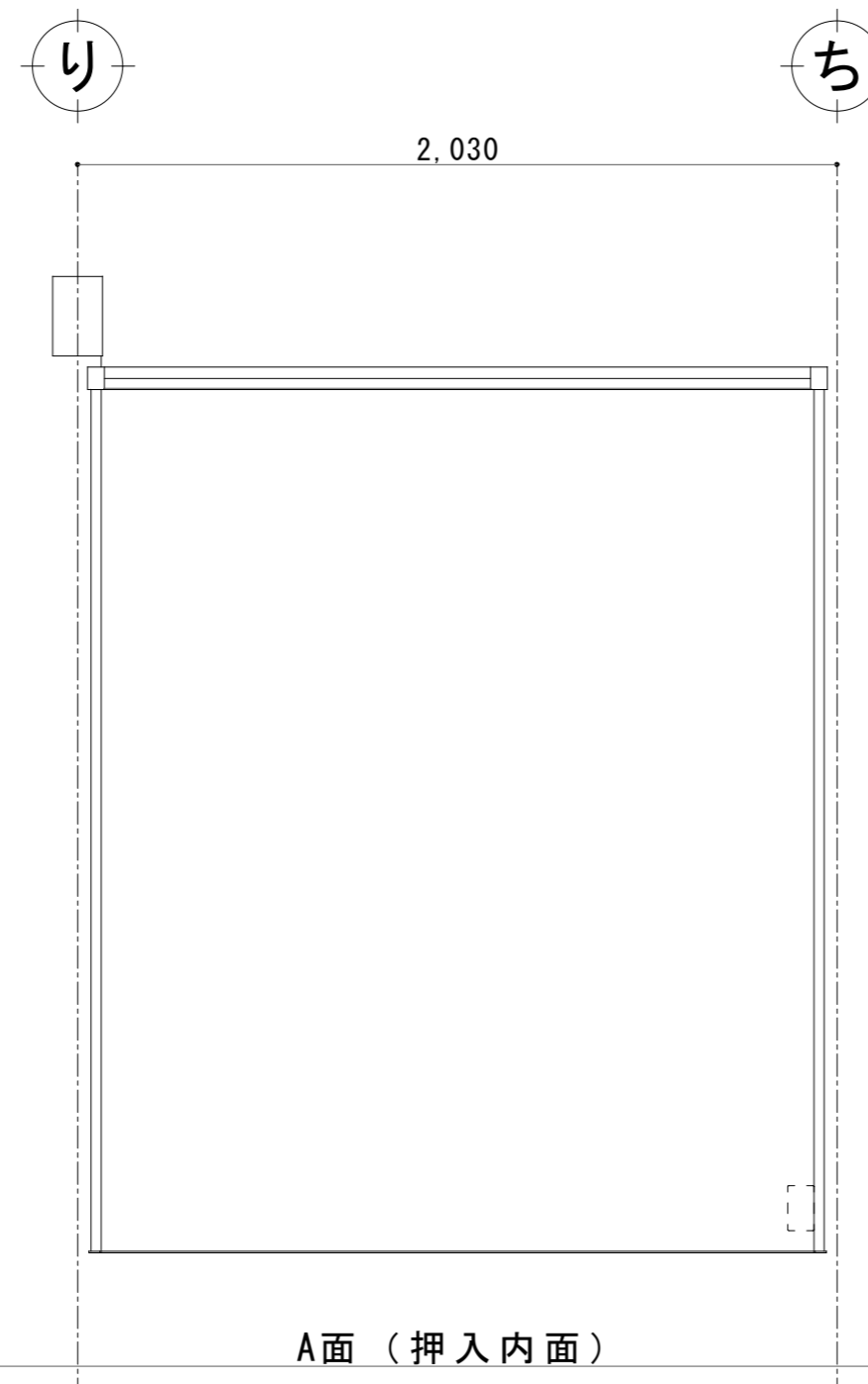
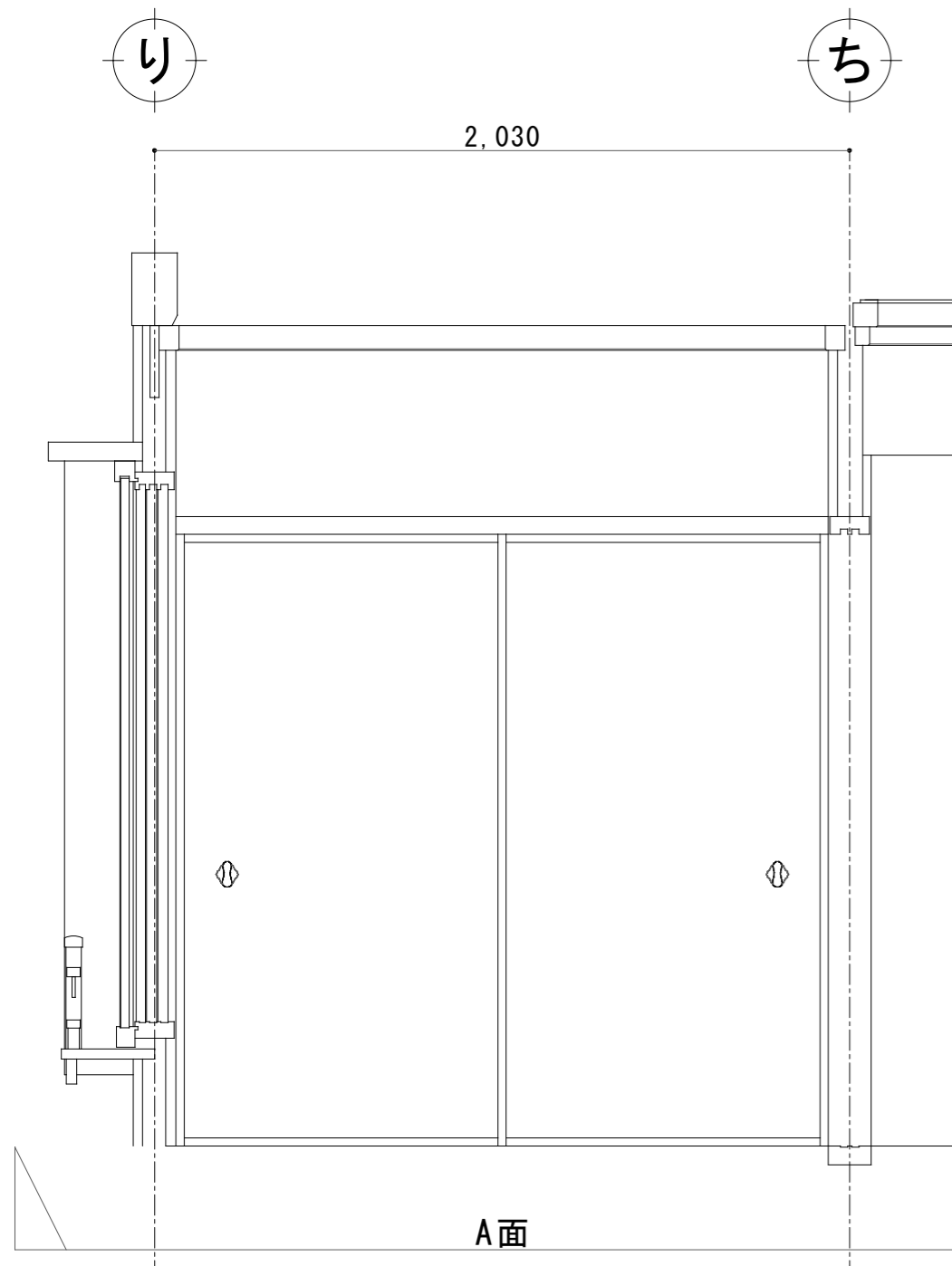

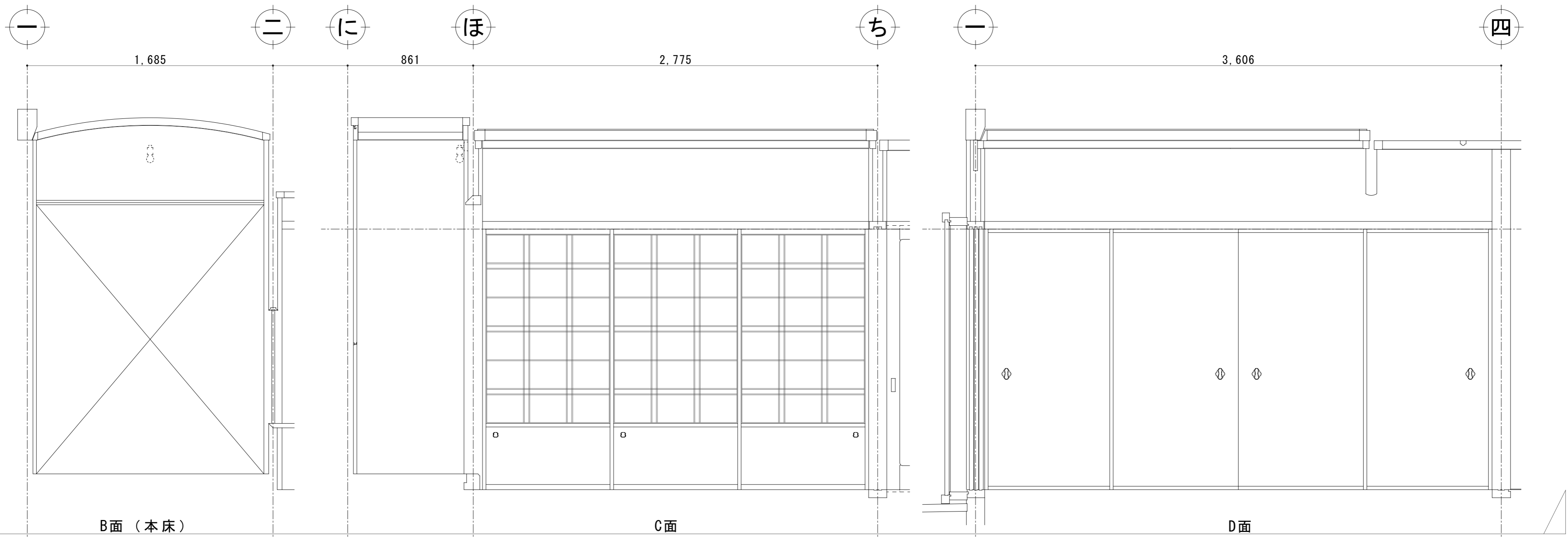
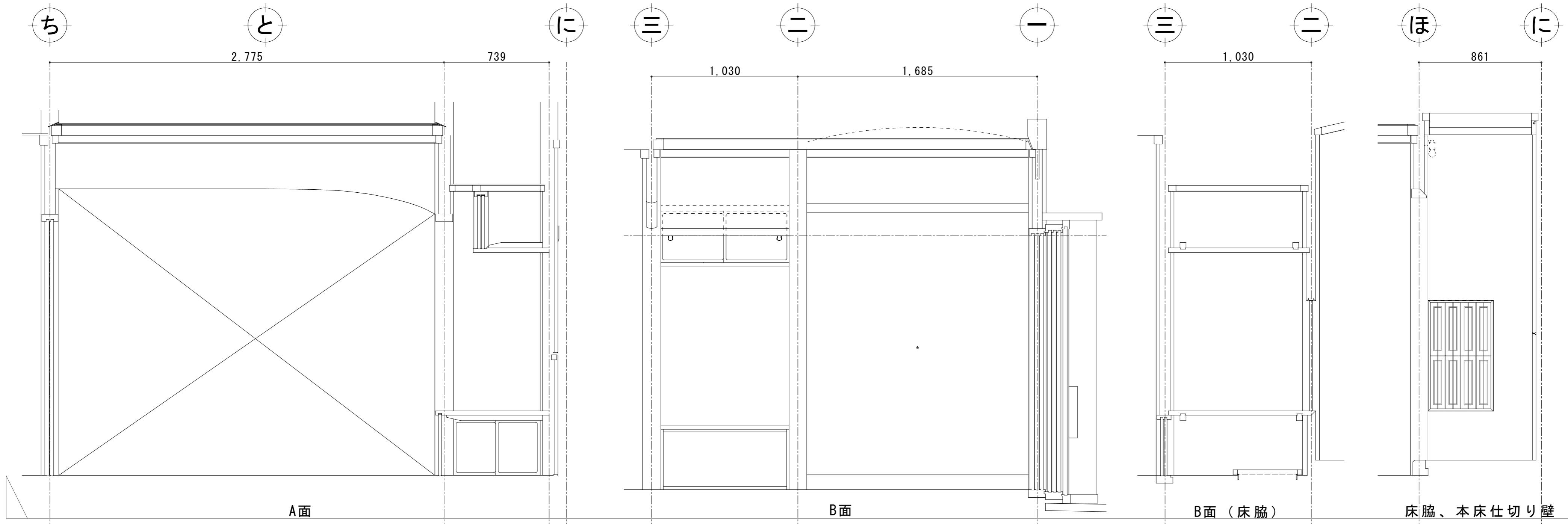

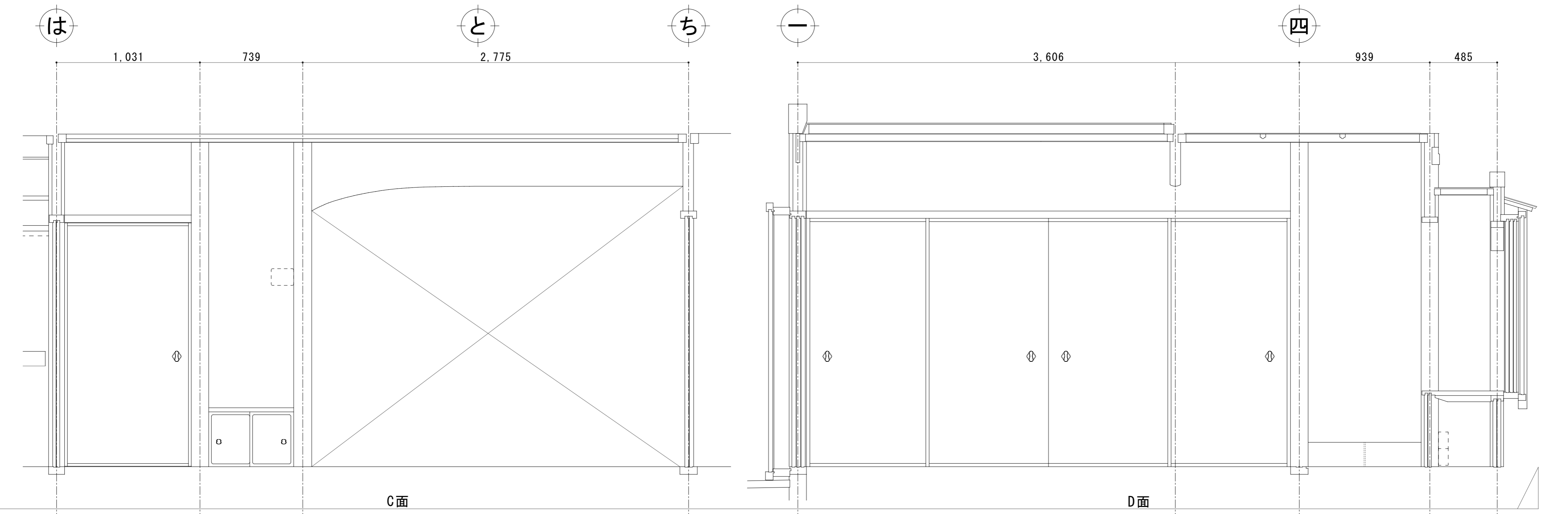
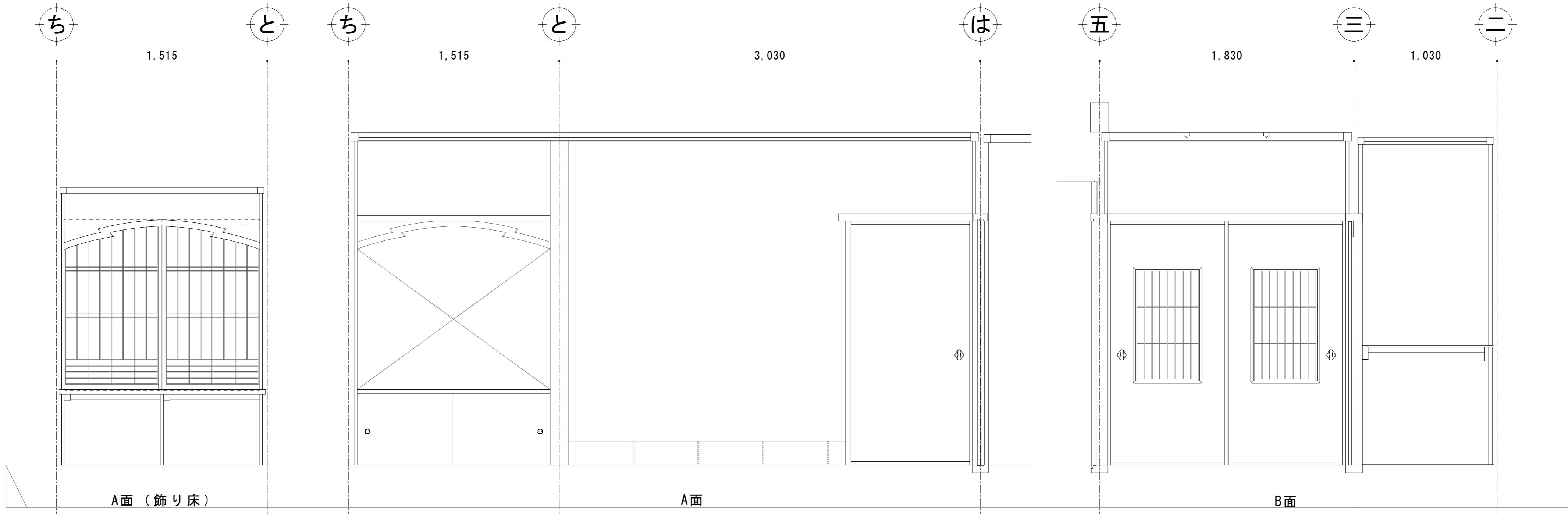

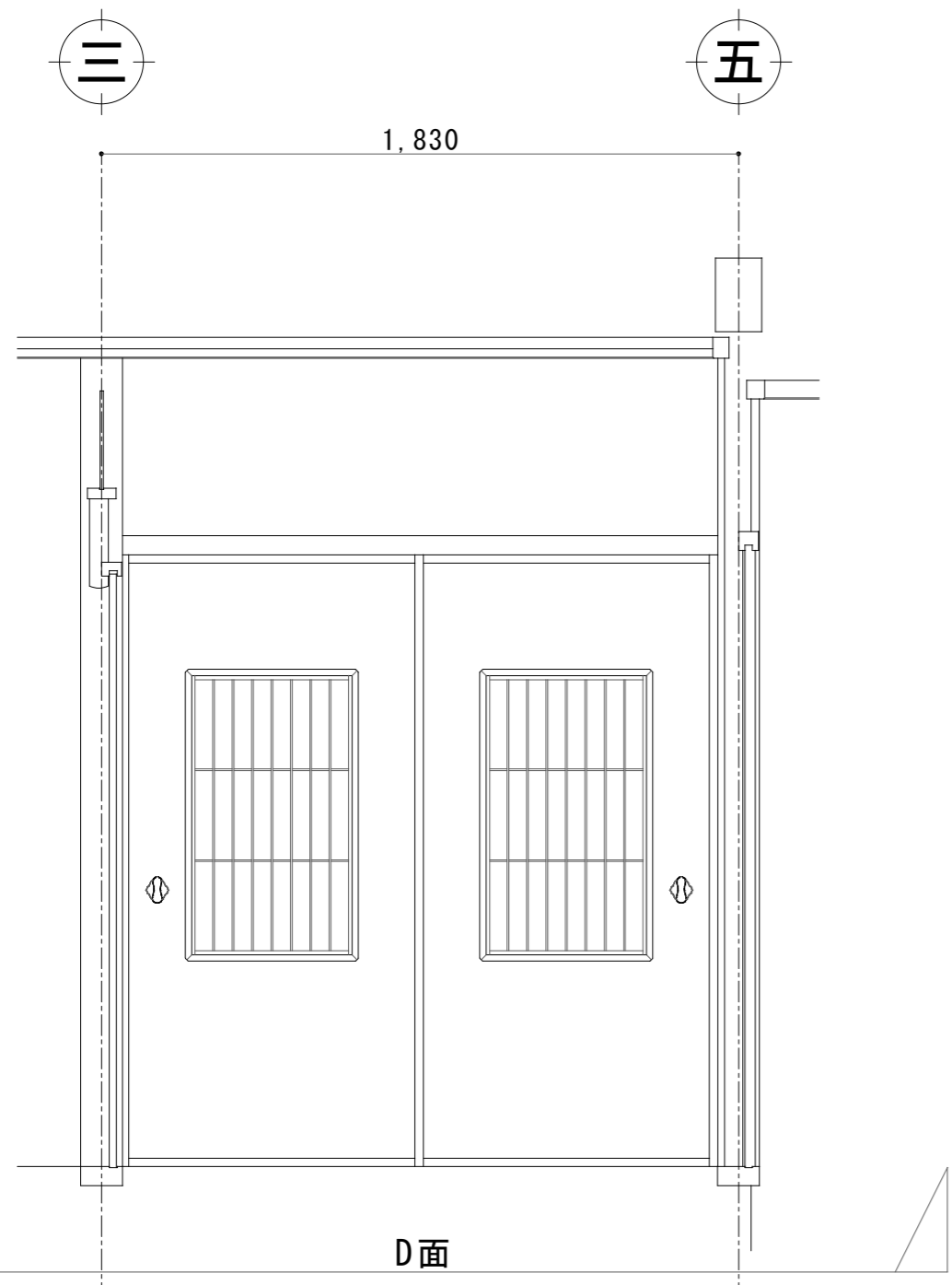
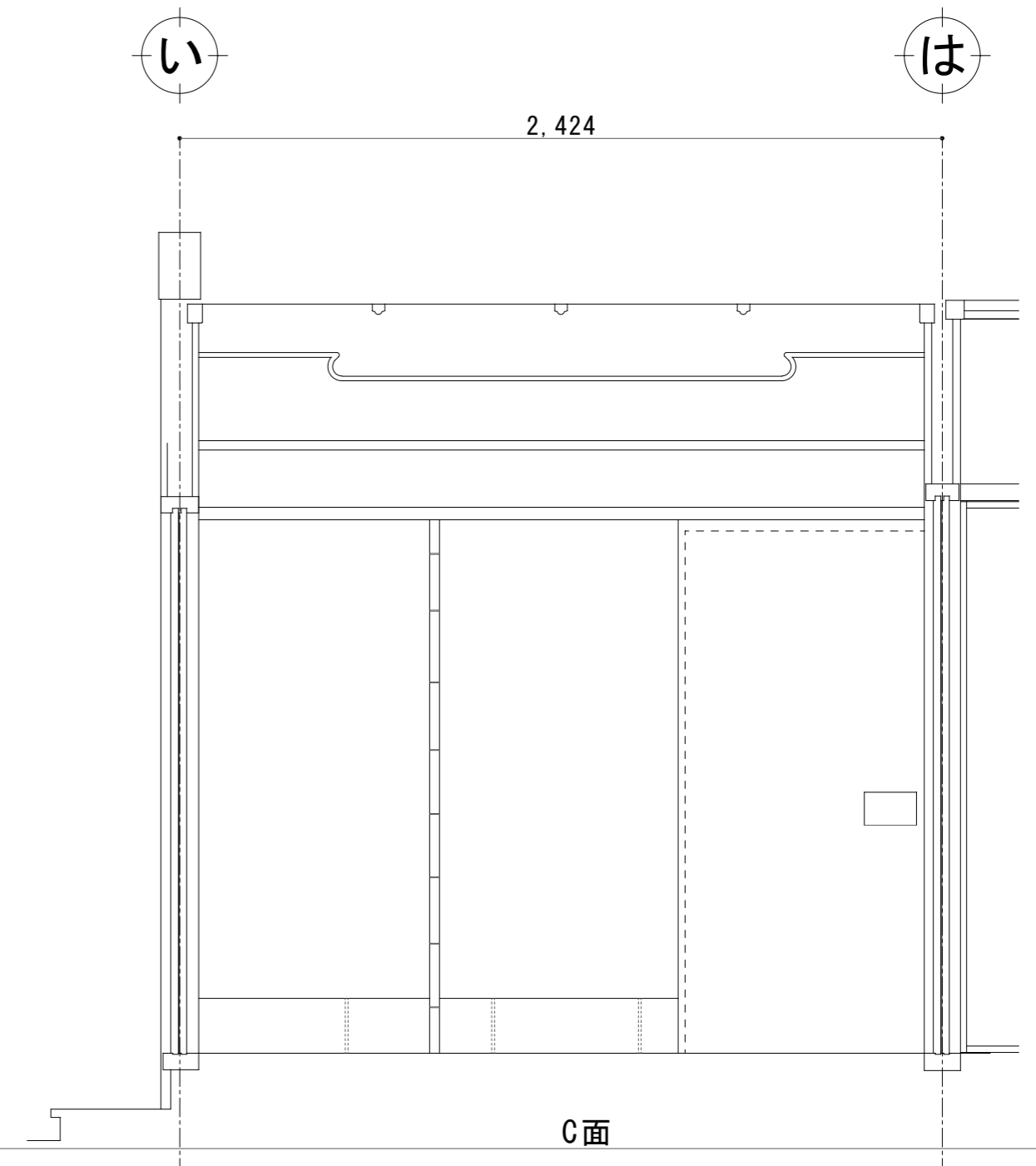
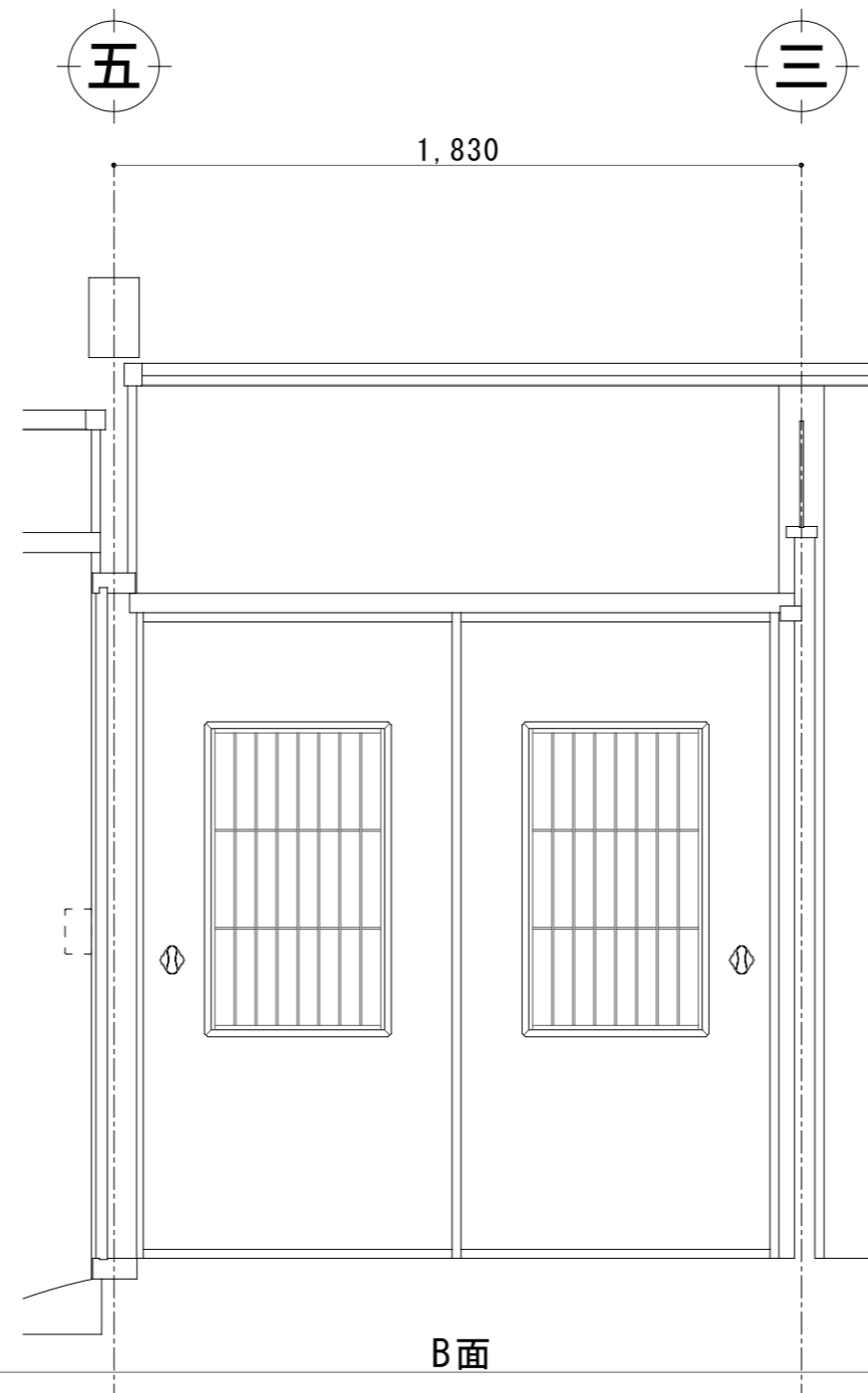
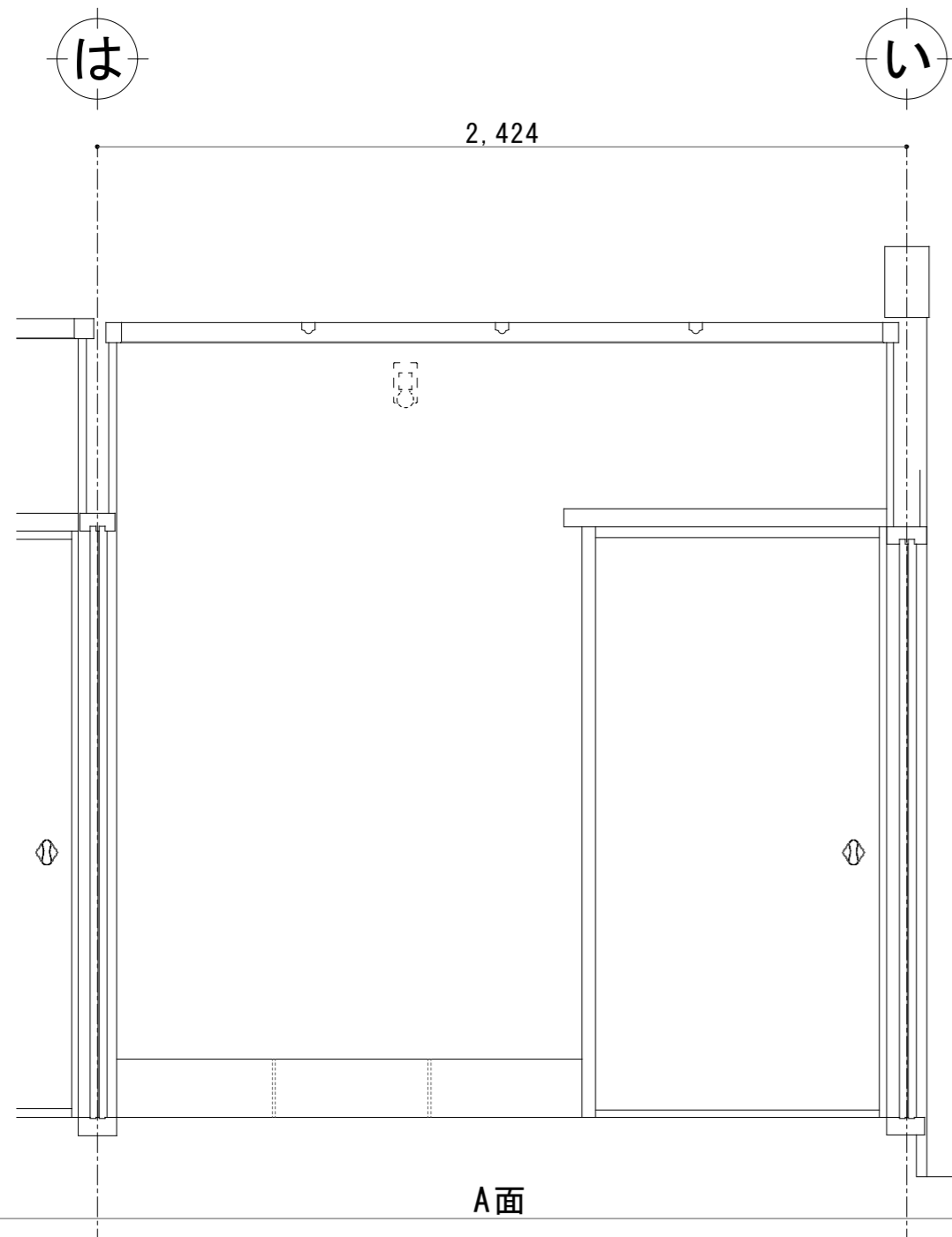

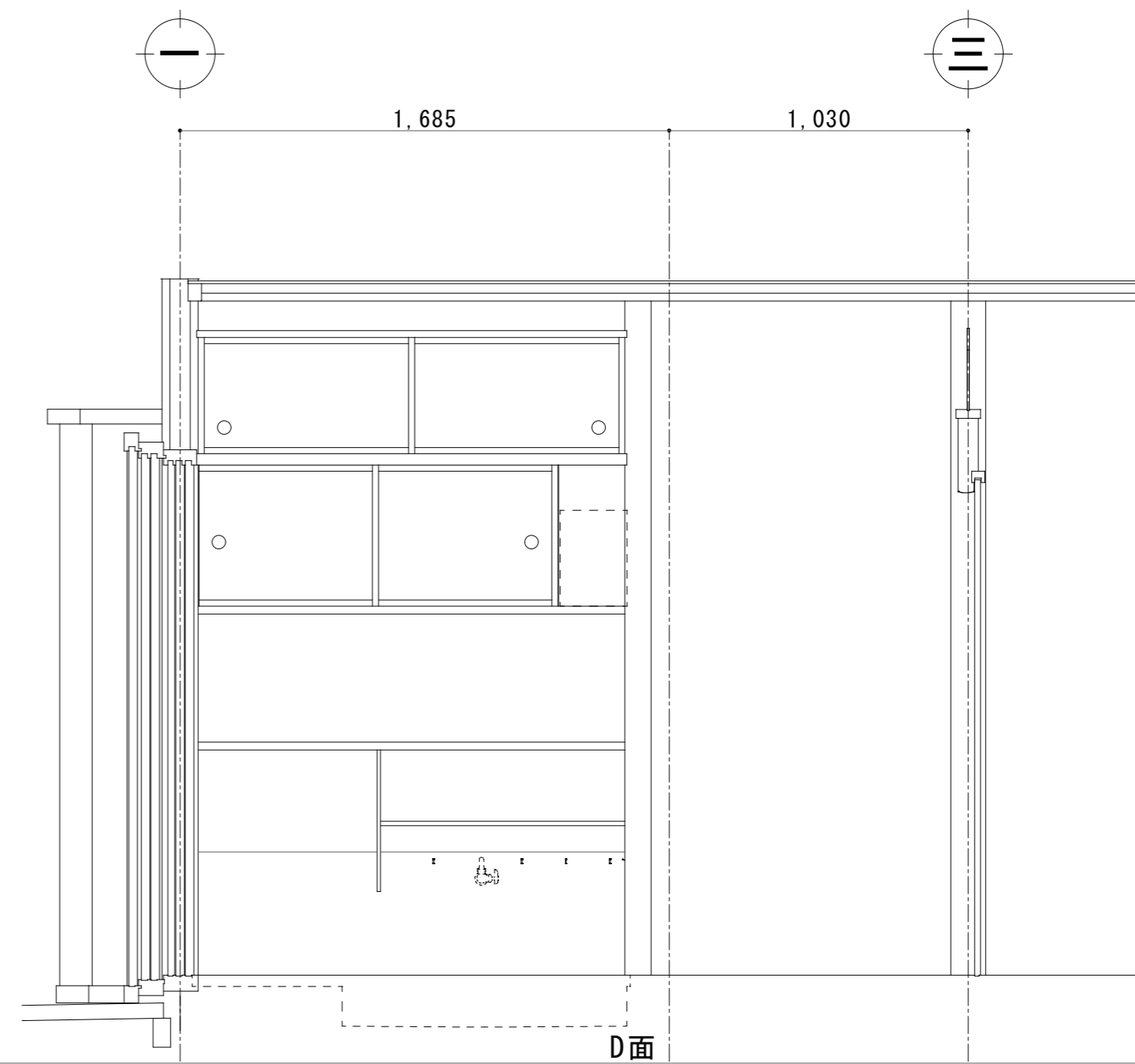
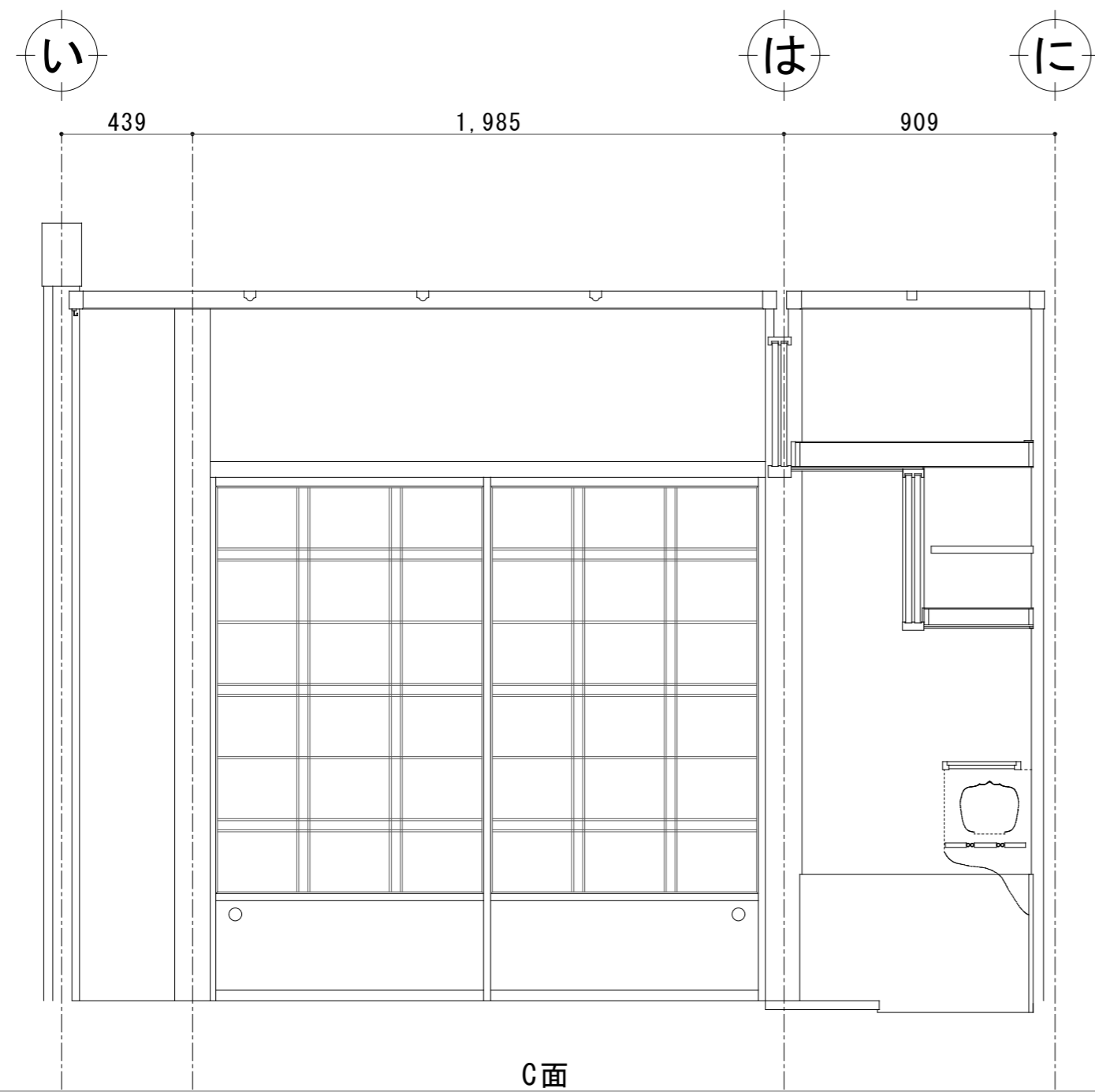
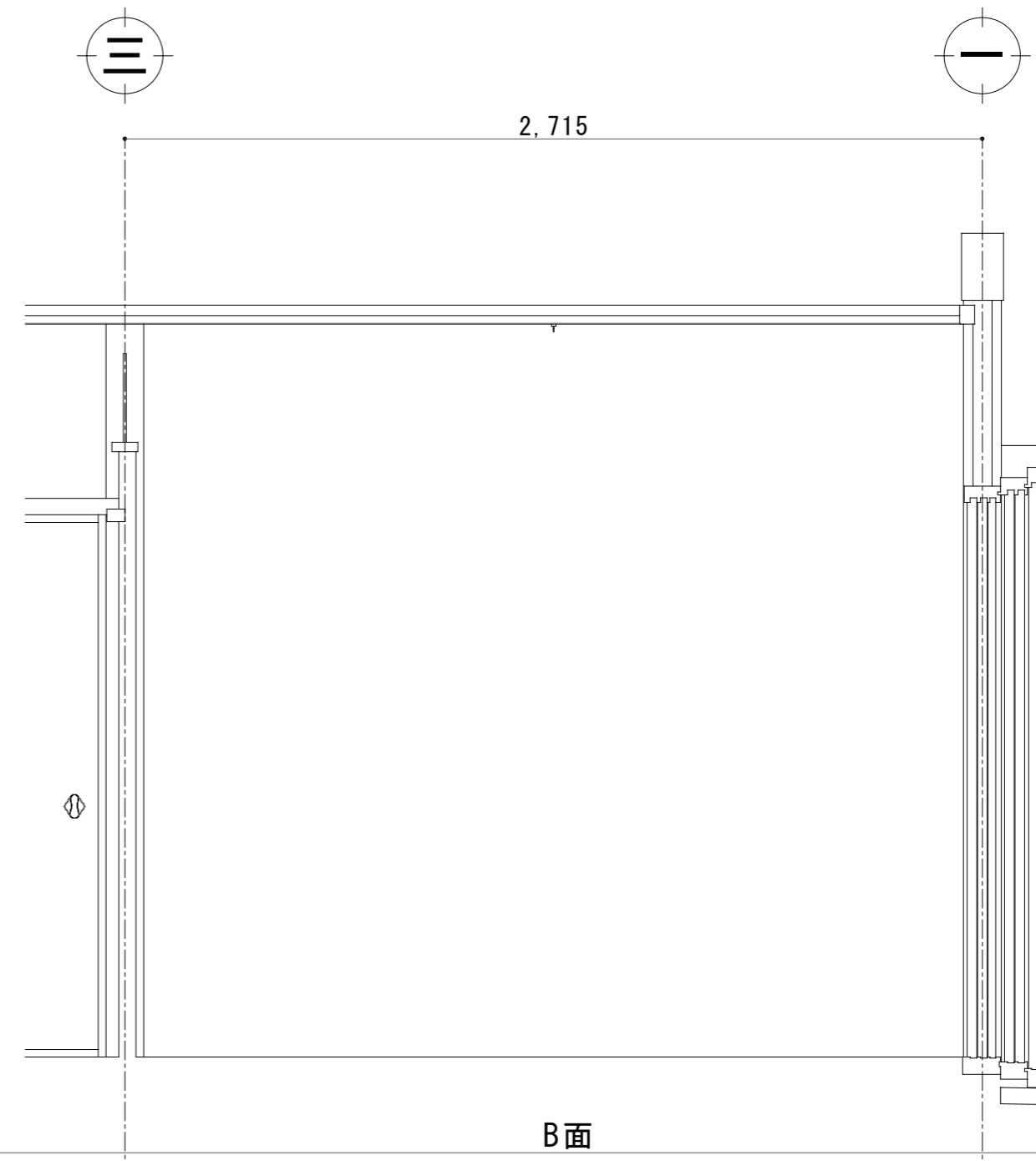
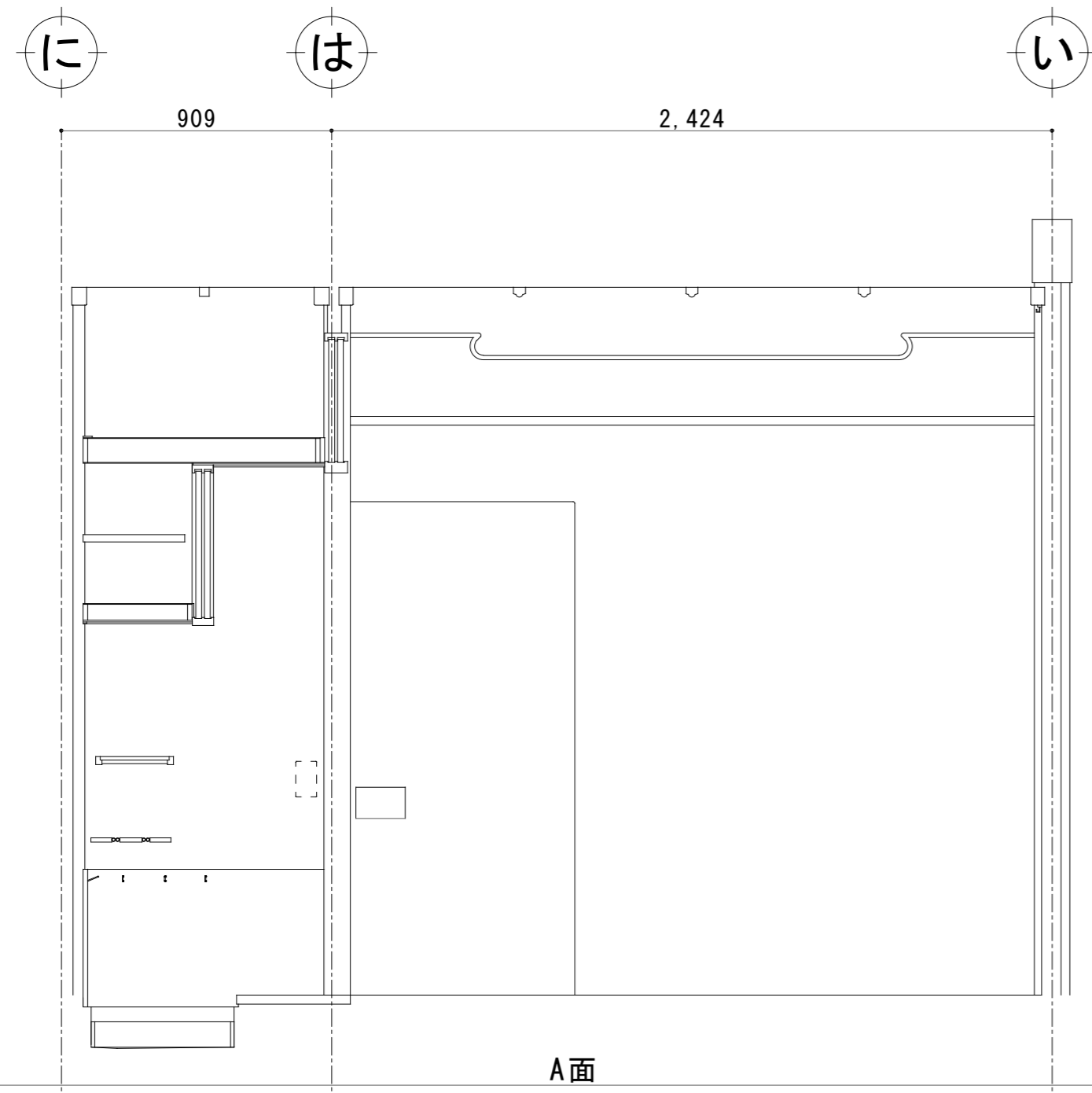

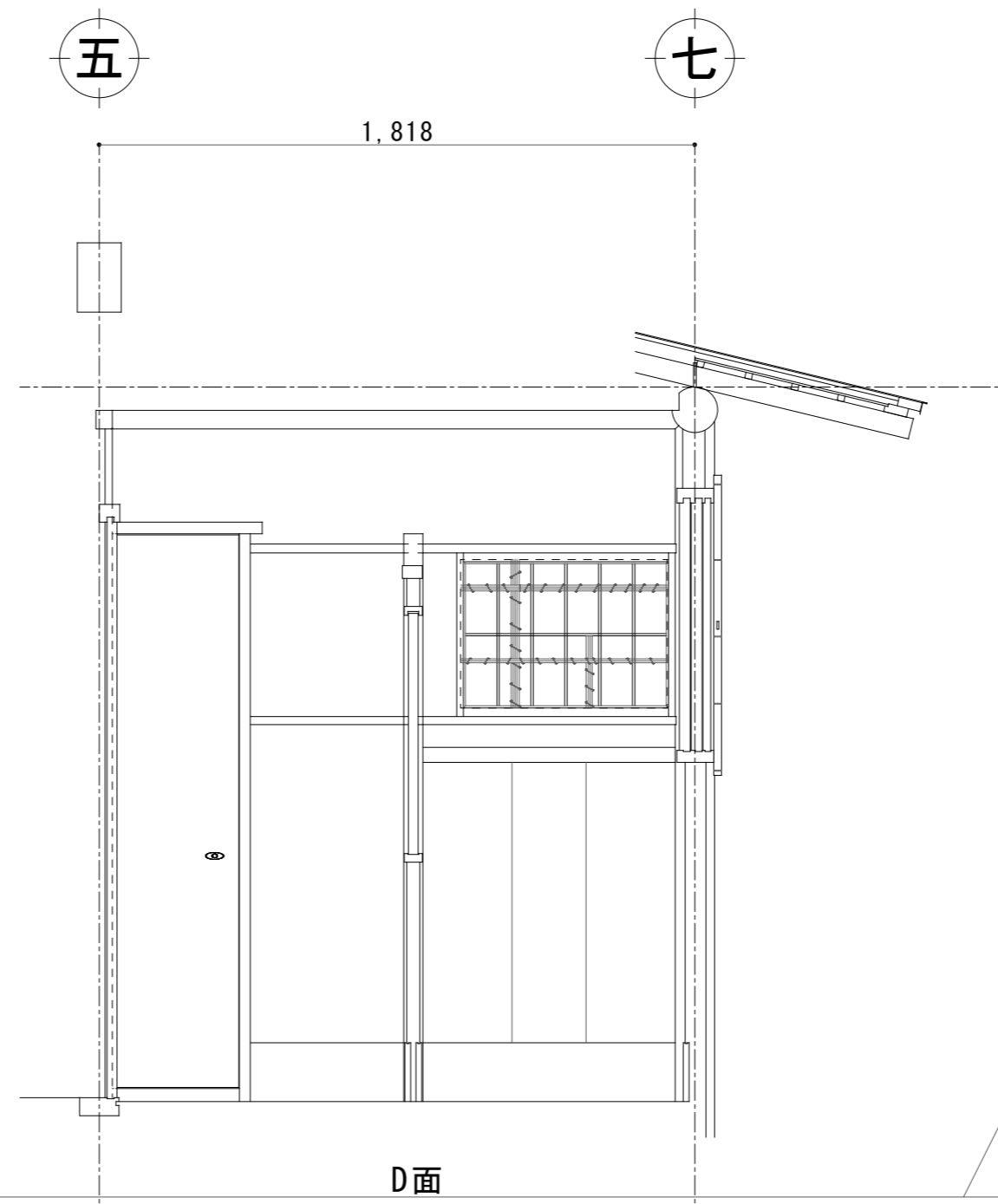
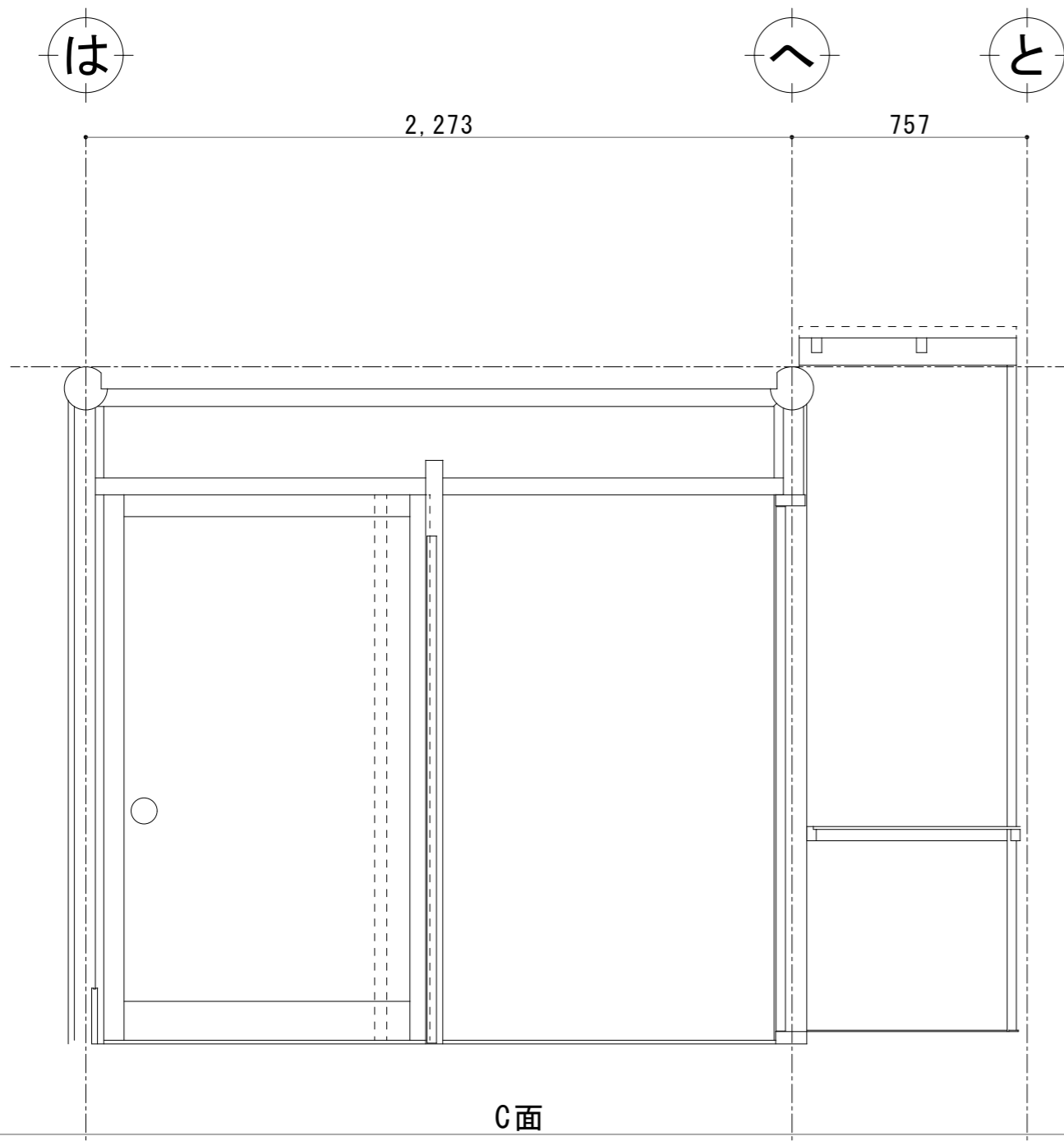
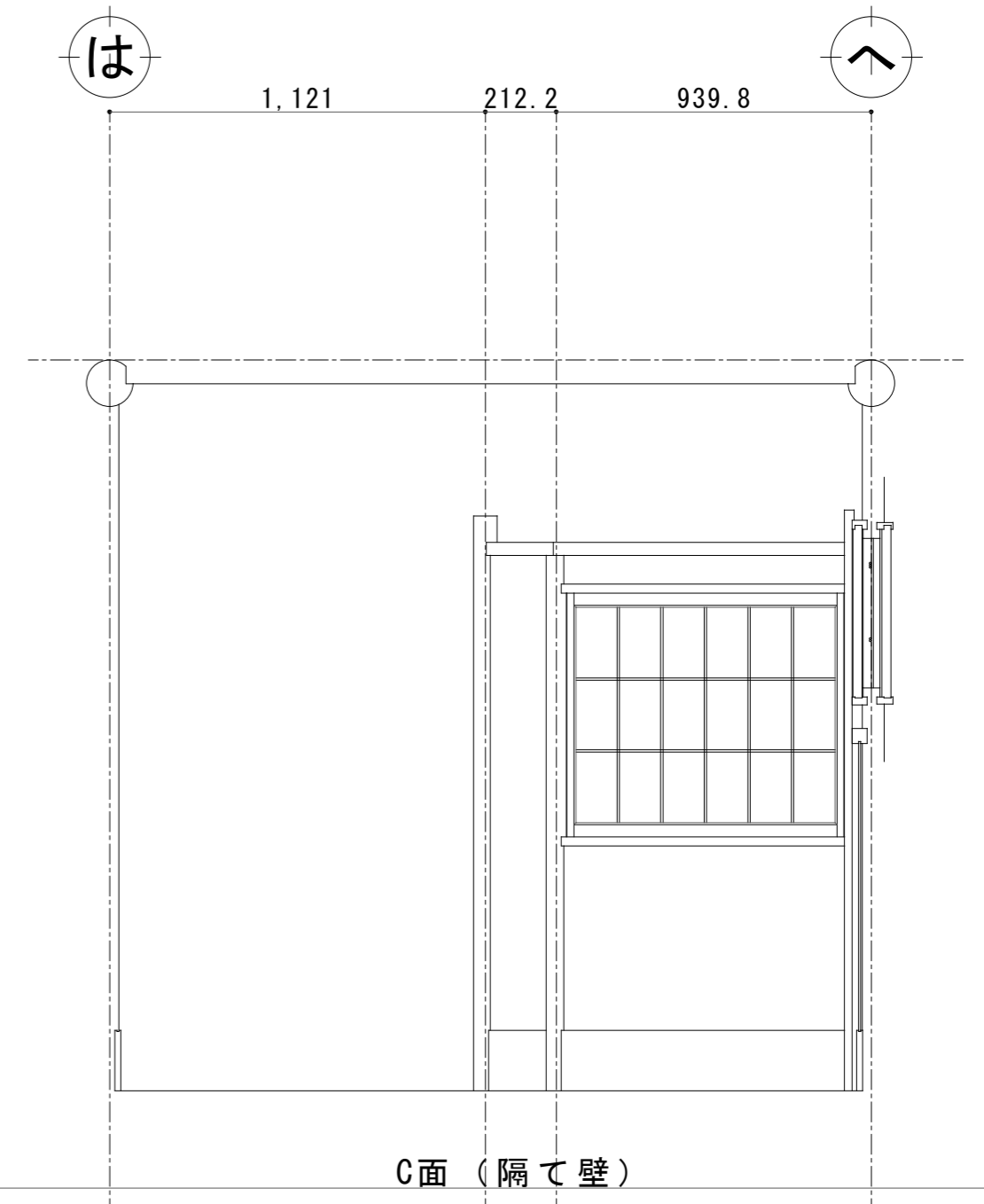
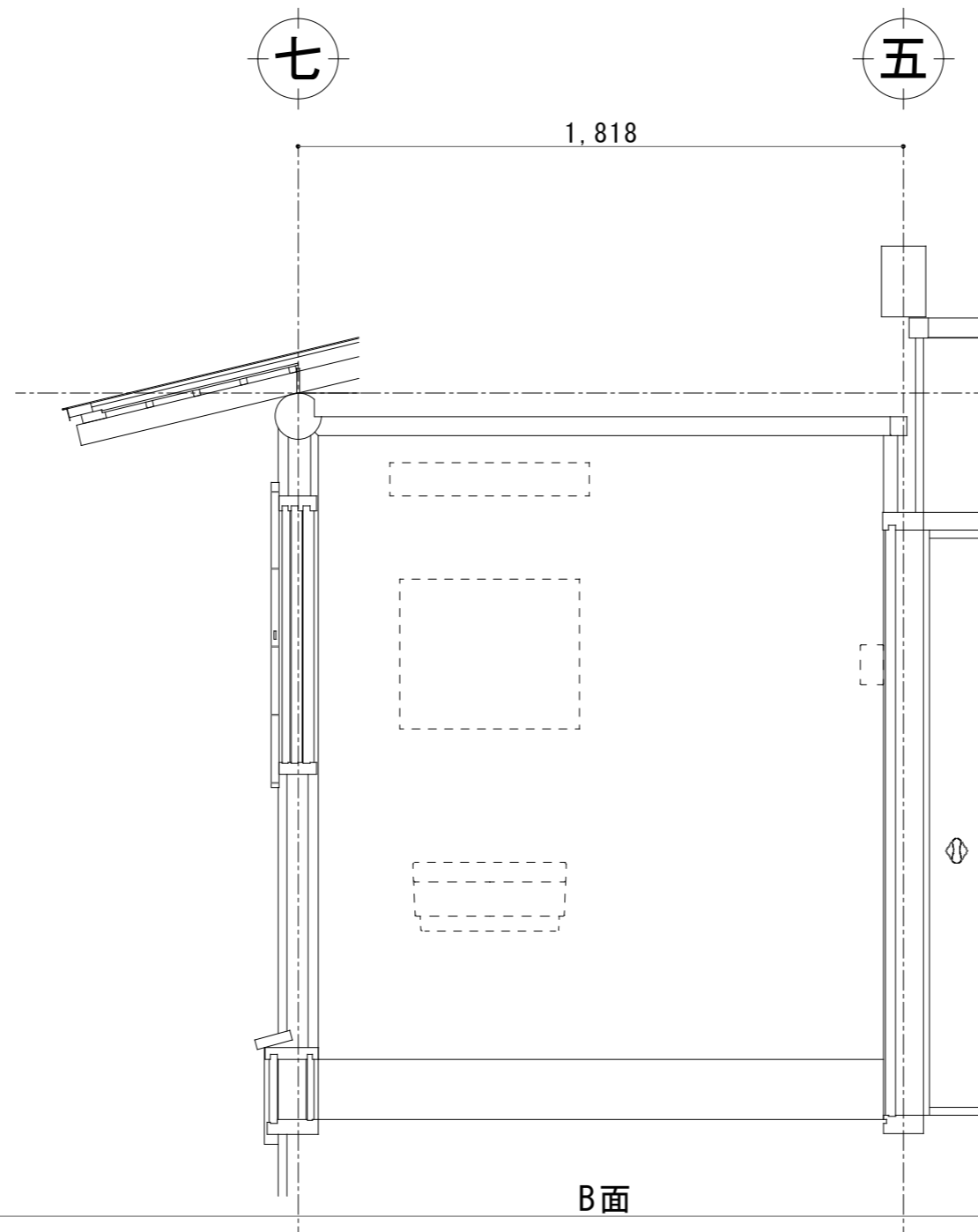
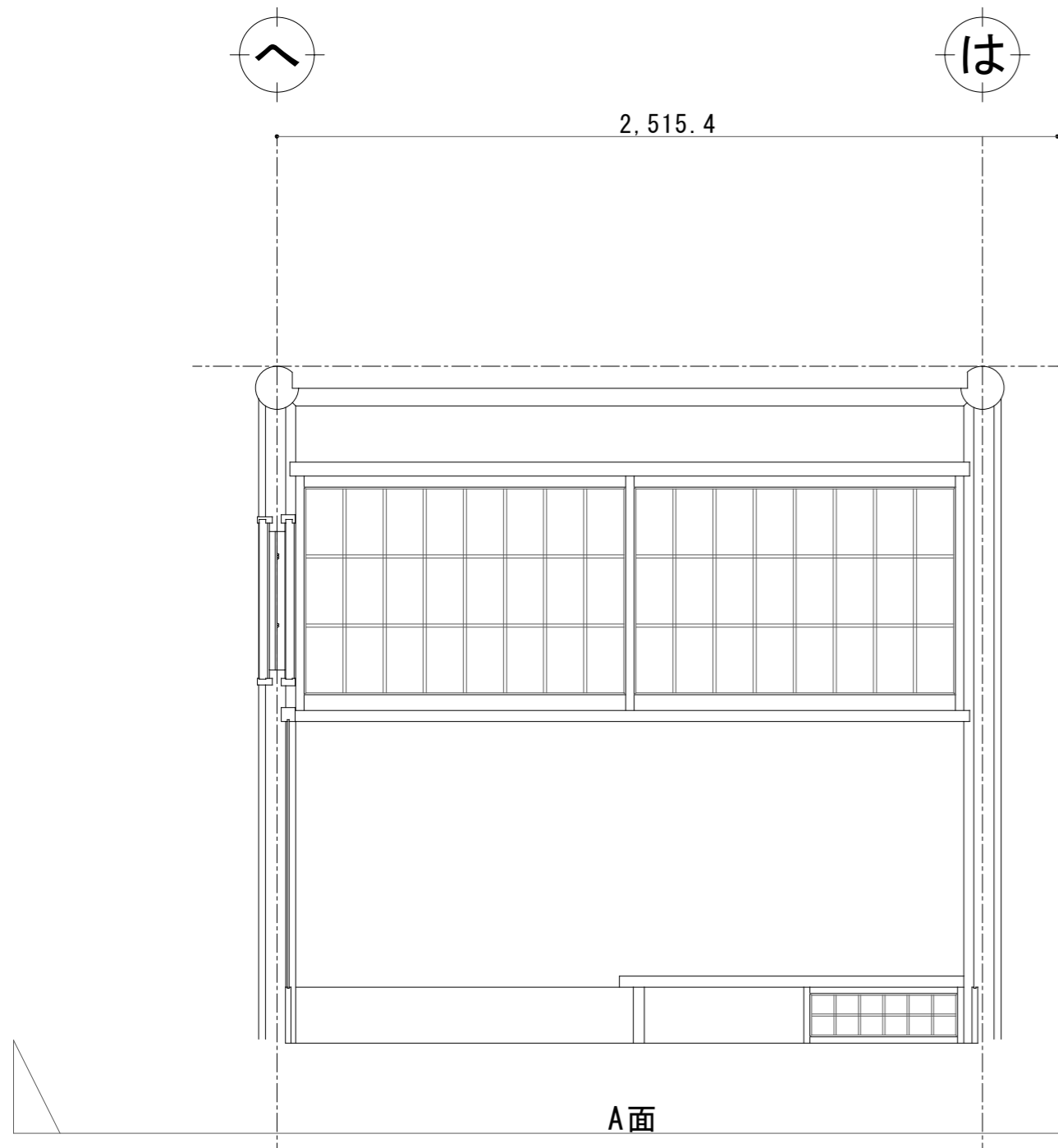



い

ろ

は

1,212

303

909

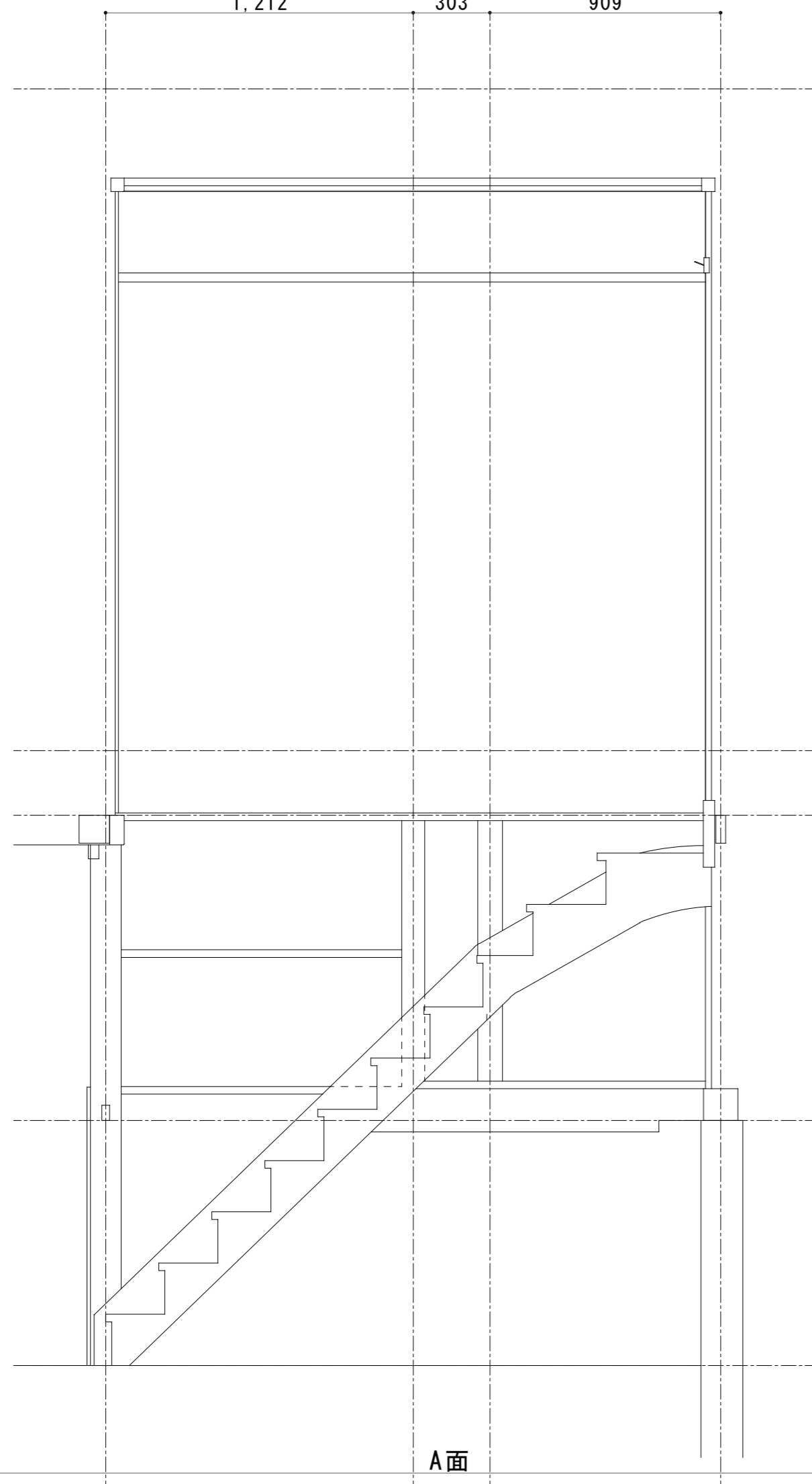

A面

六

五

454.5

909

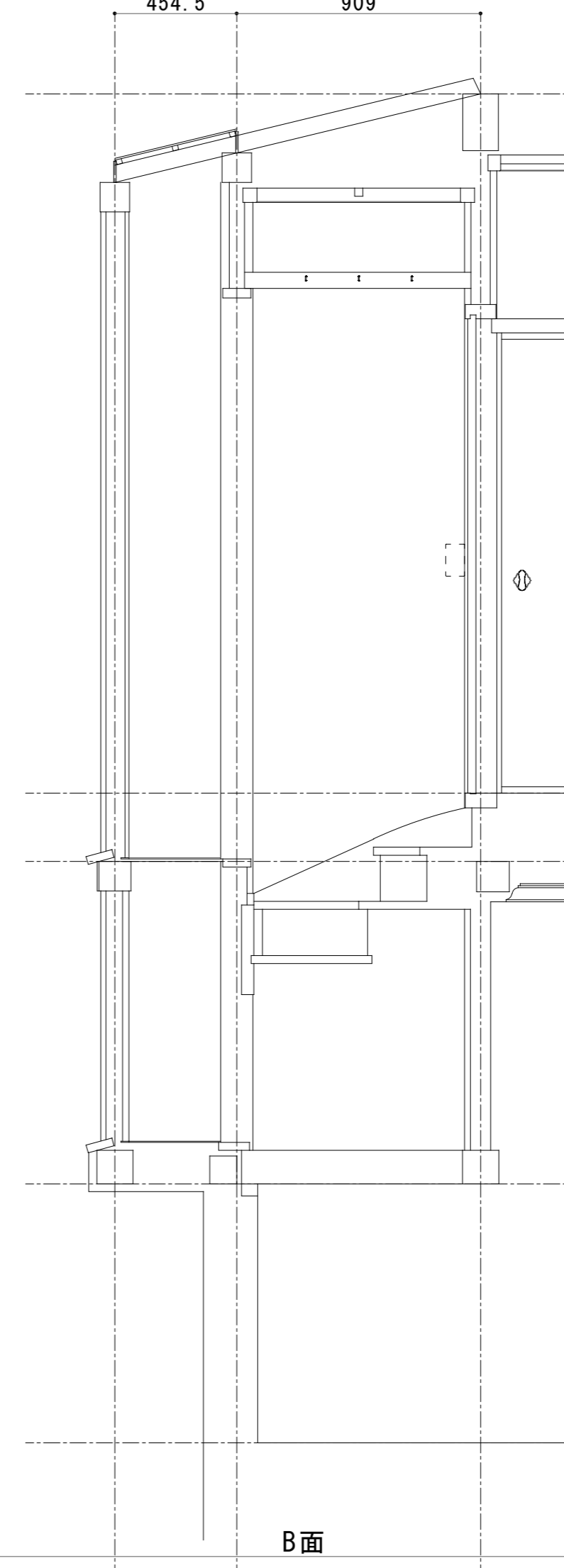

B面

い ろ は に ほ へ

五 六 七

909 1,515 1,222 1,051

909 454.5

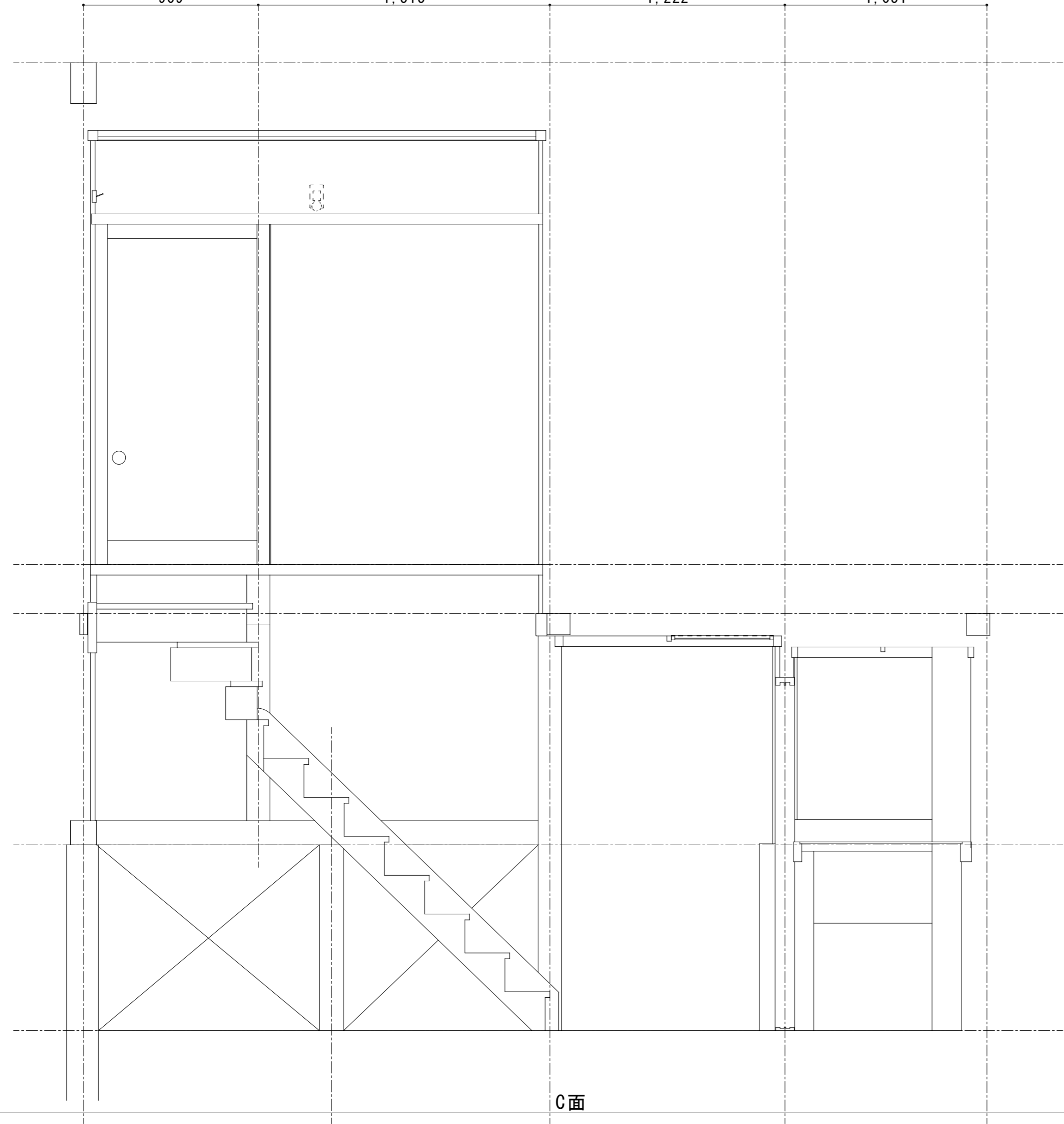

C面

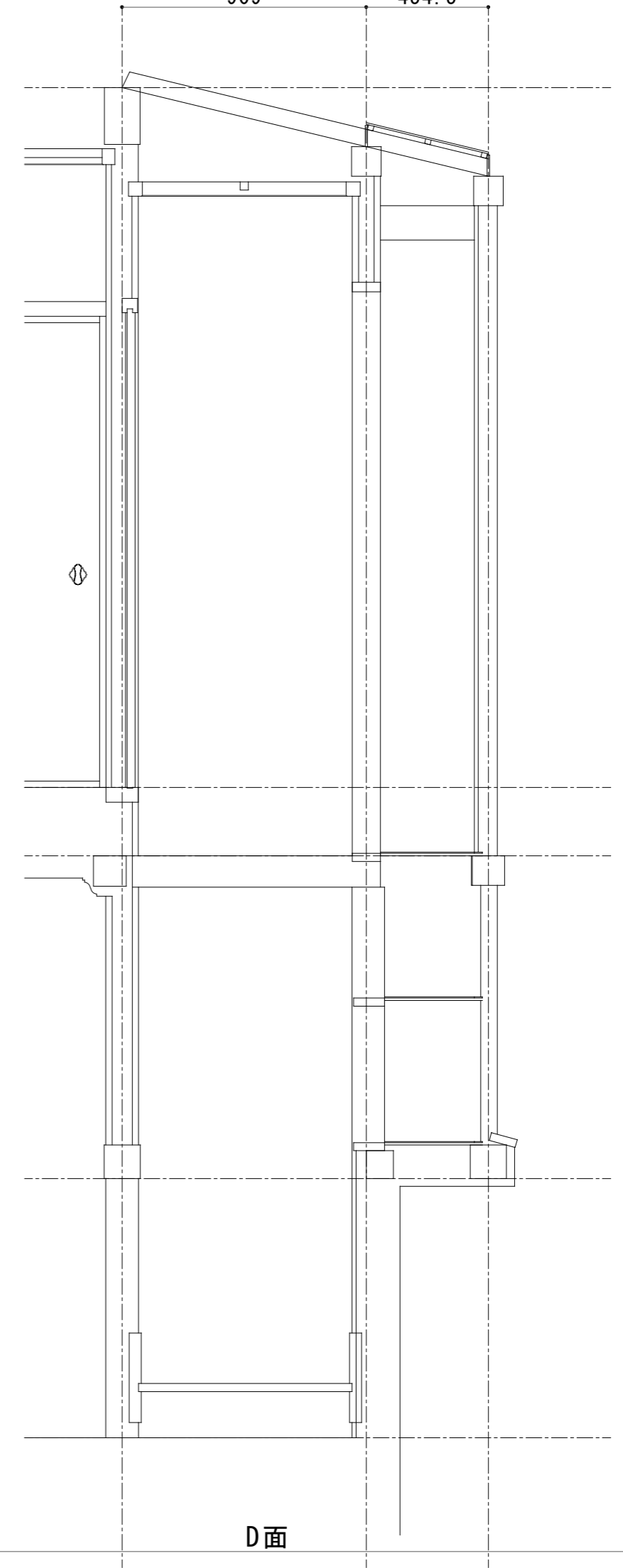

D面

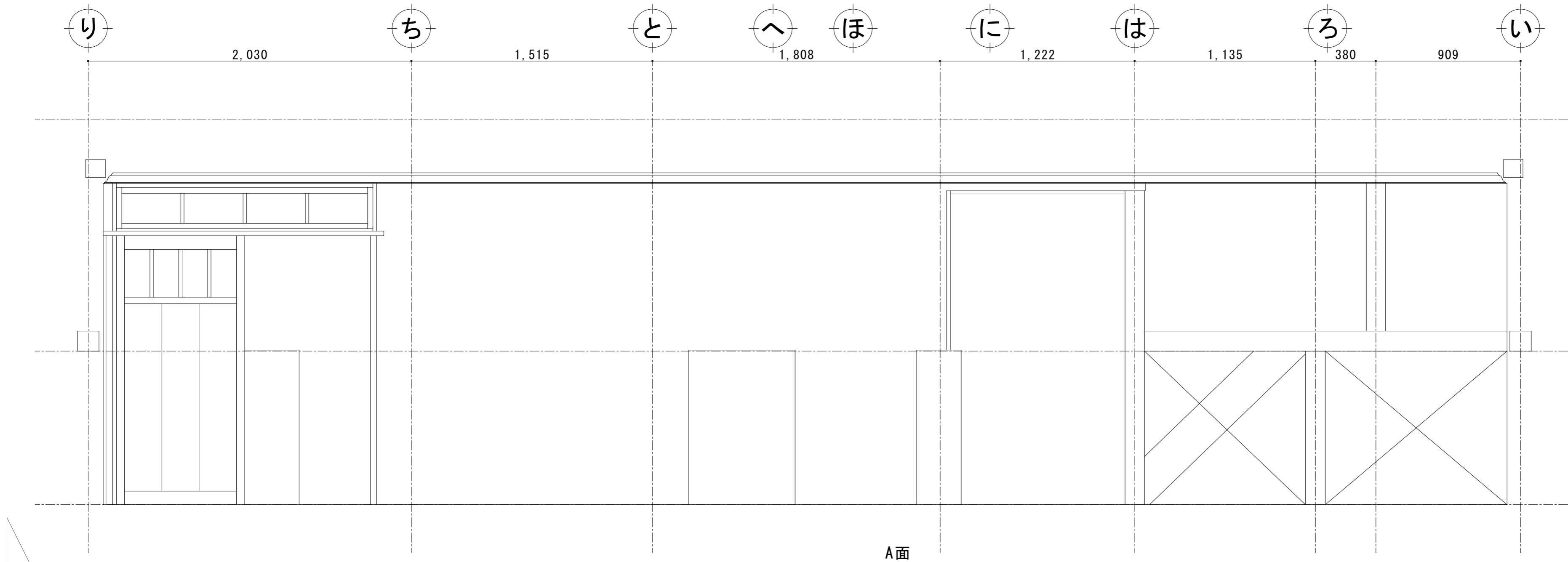

A面

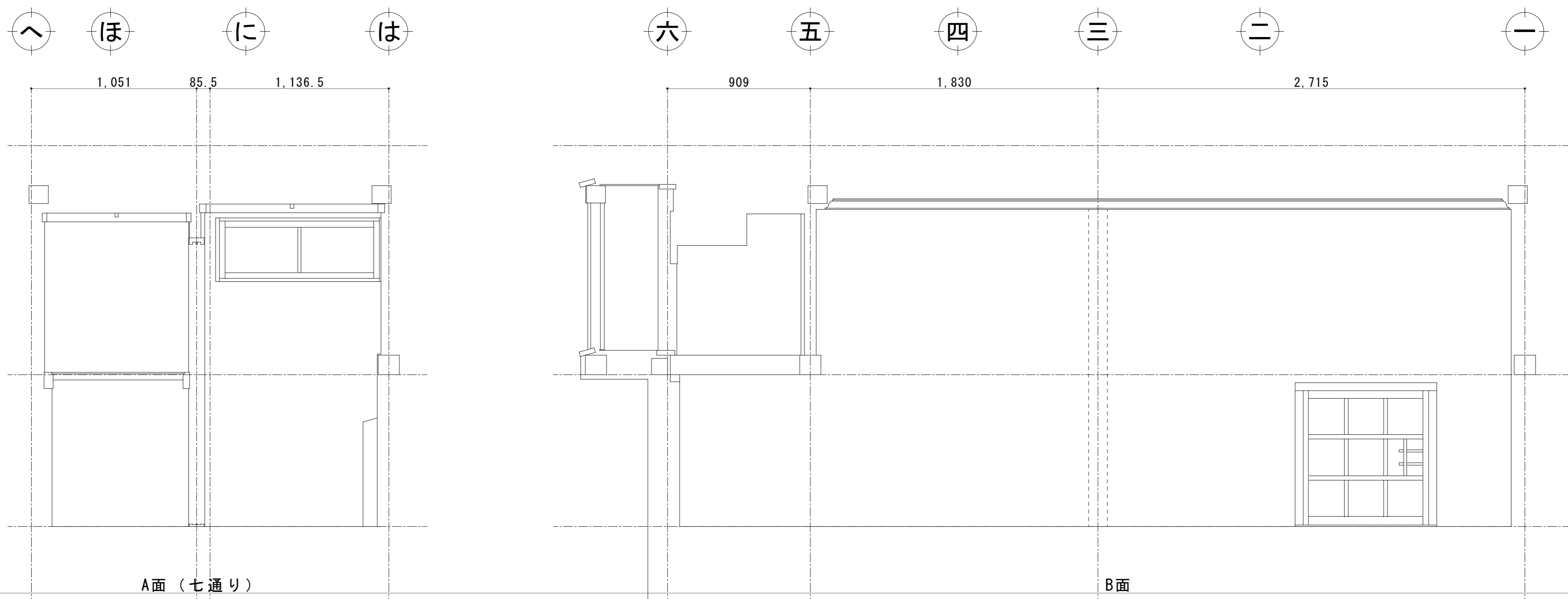

A面（七通り）

B面

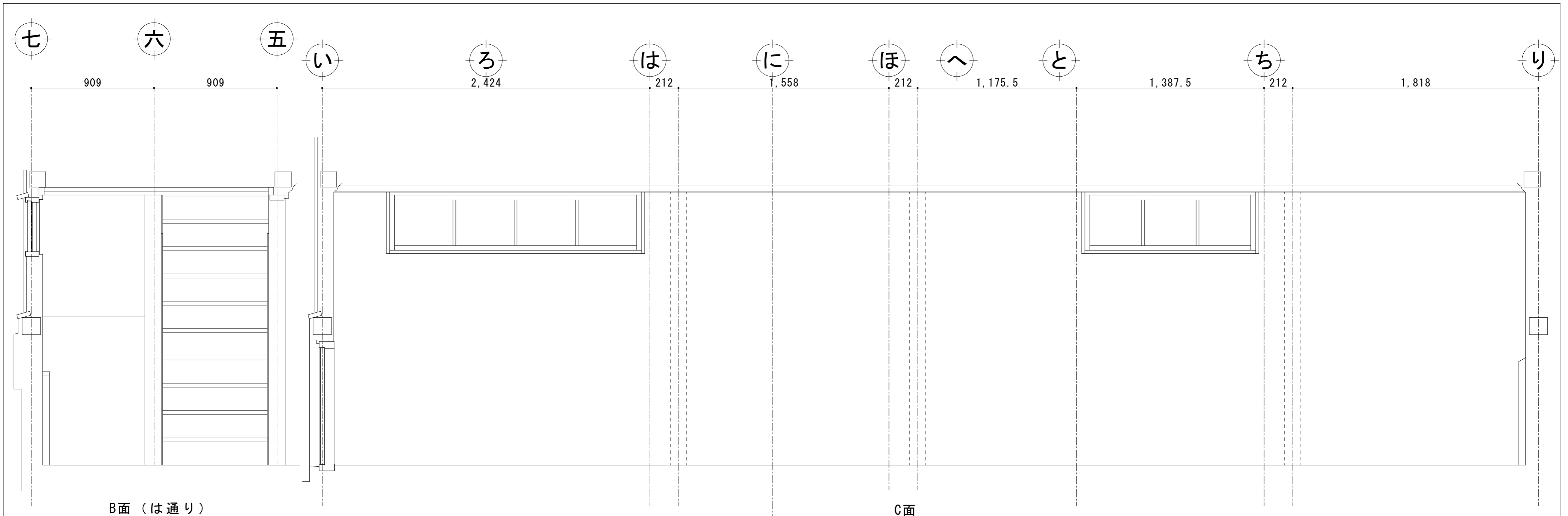

B面 (は通り)

C面

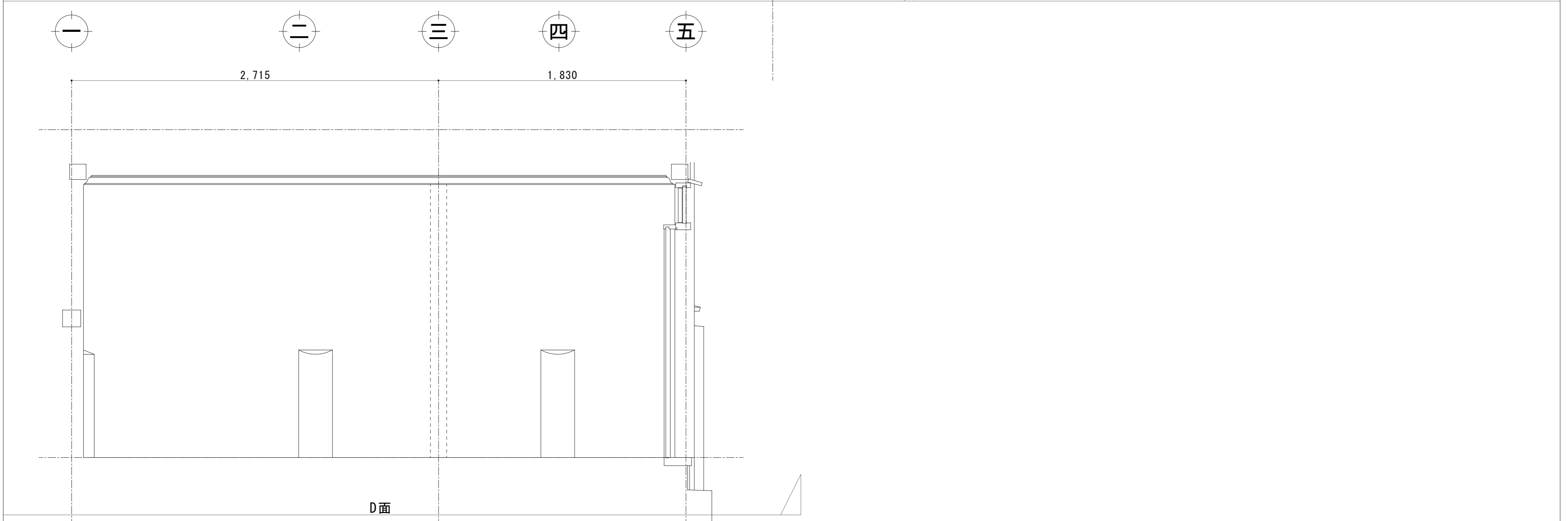

D面

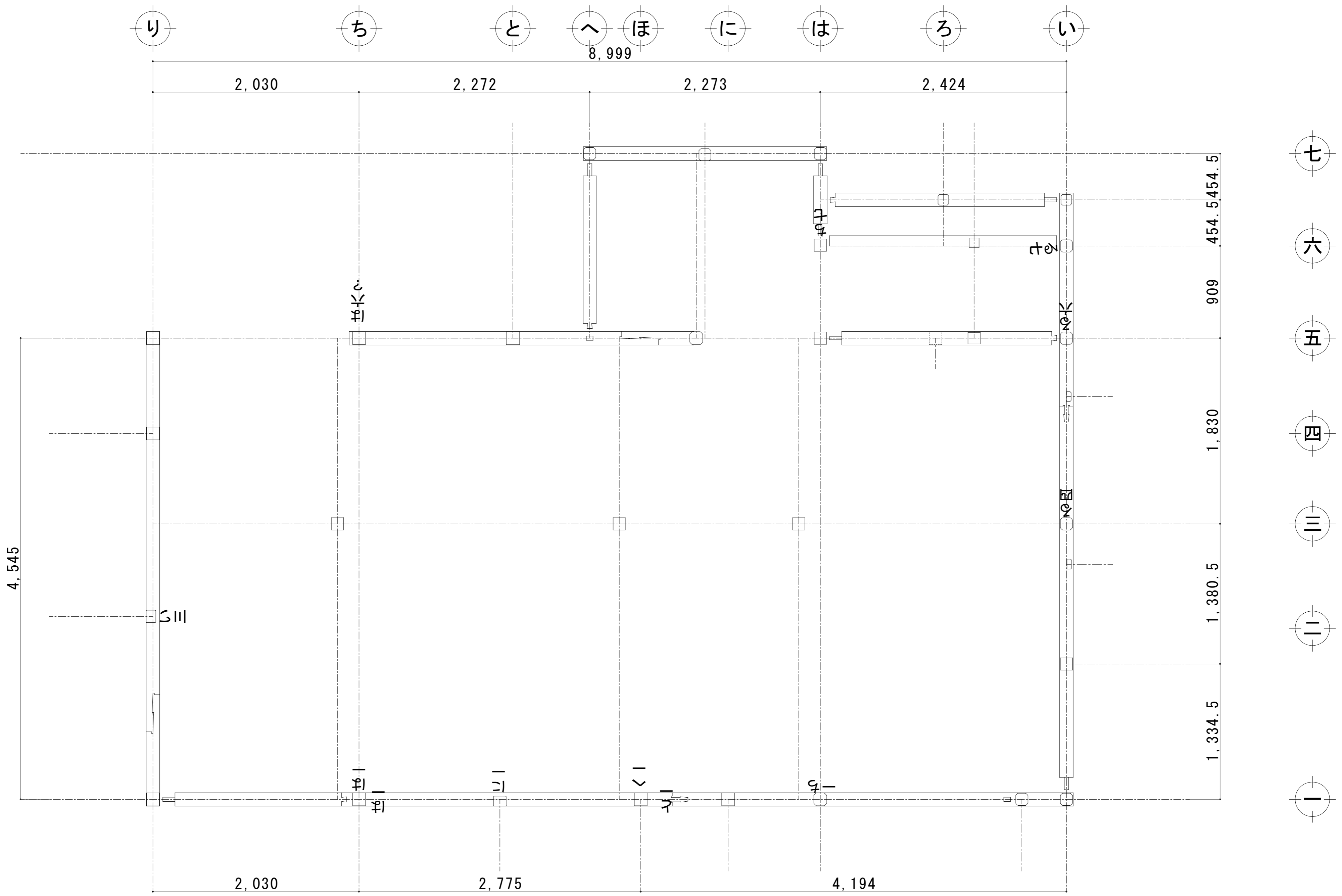

※番付は土台・柱脚ホゾの墨書きによる

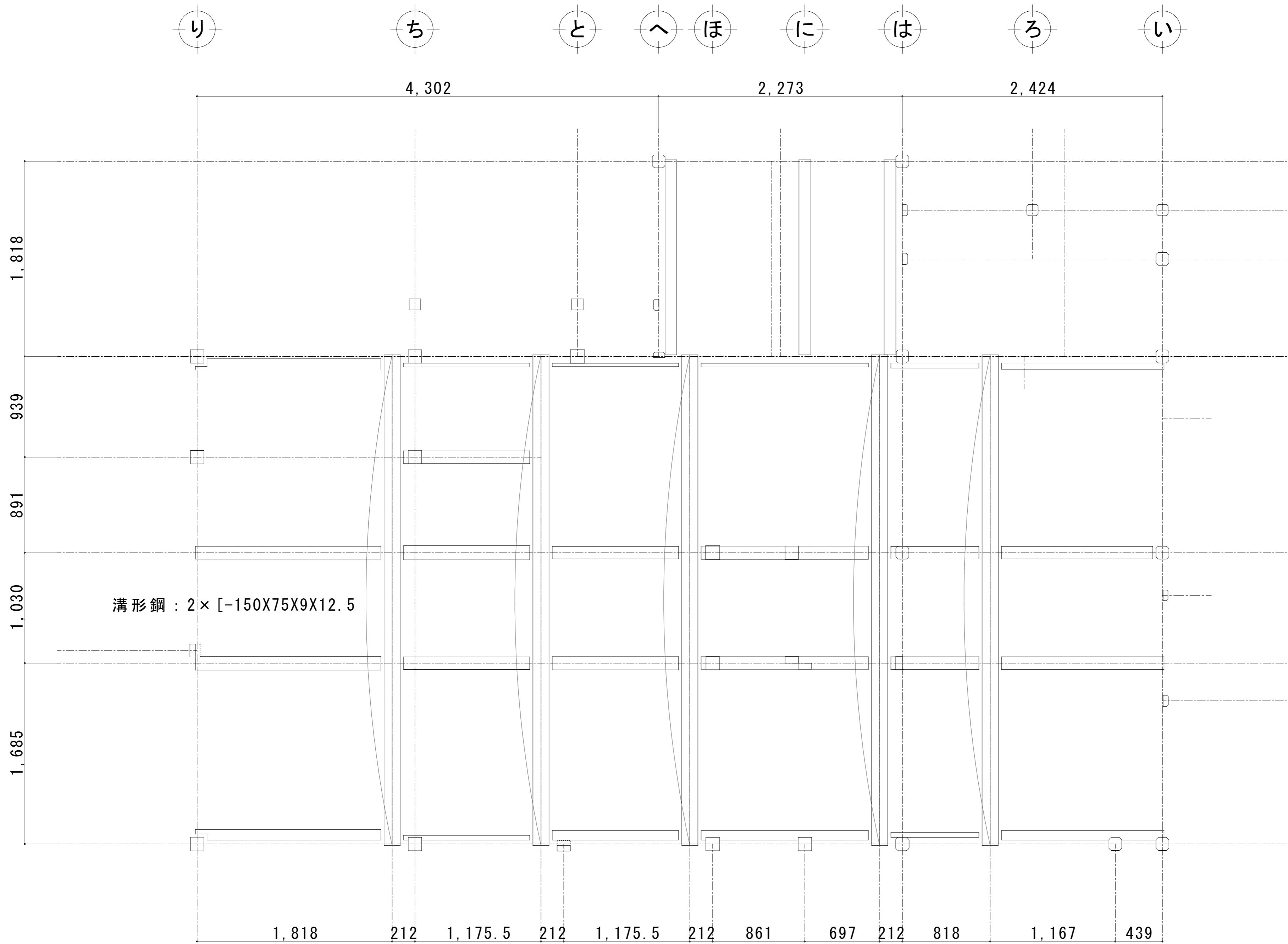

溝形鋼 : 2 x [-150X75X9X12.5]

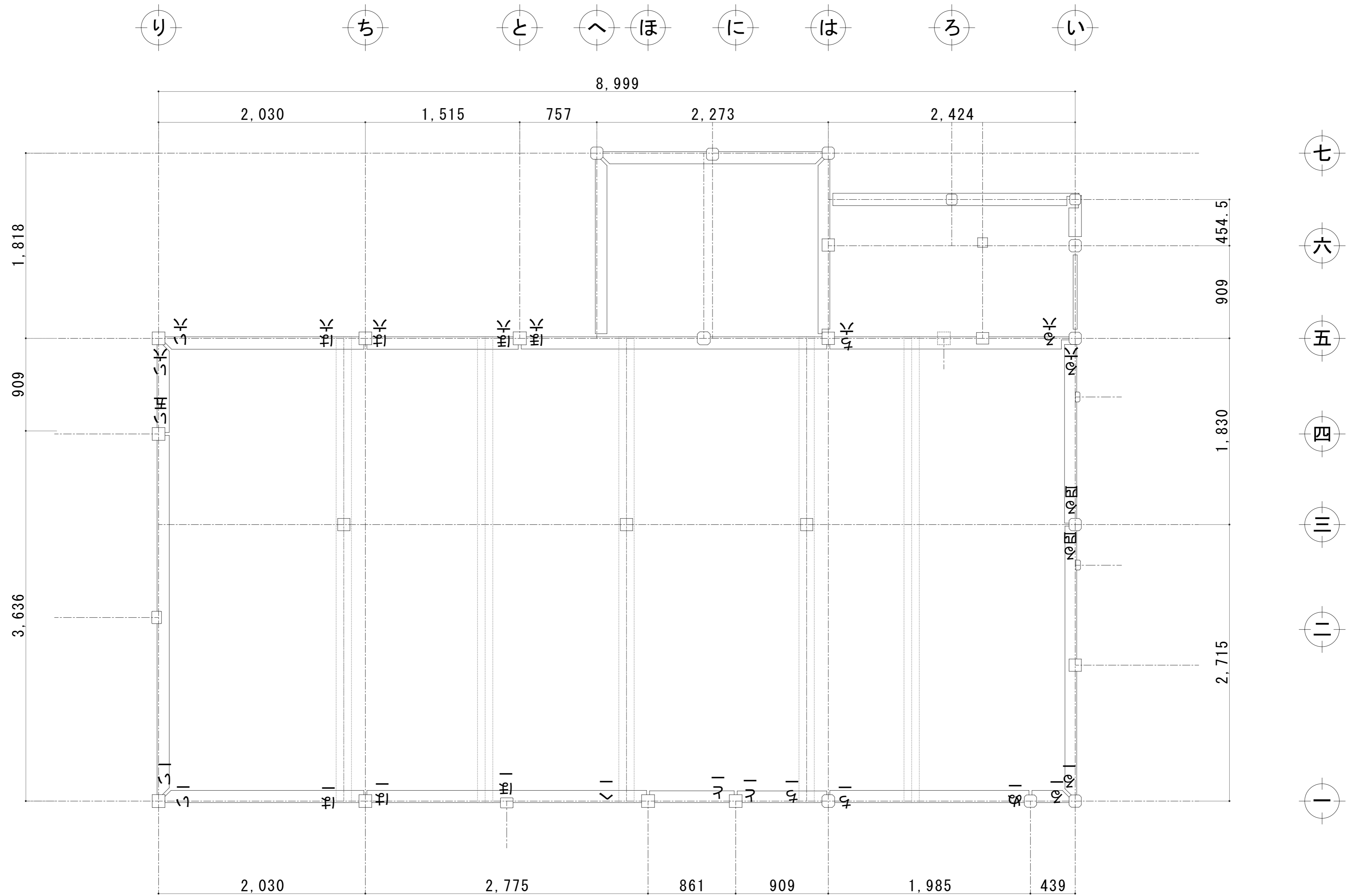

※番付は土台・柱脚ホゾの墨書きによる

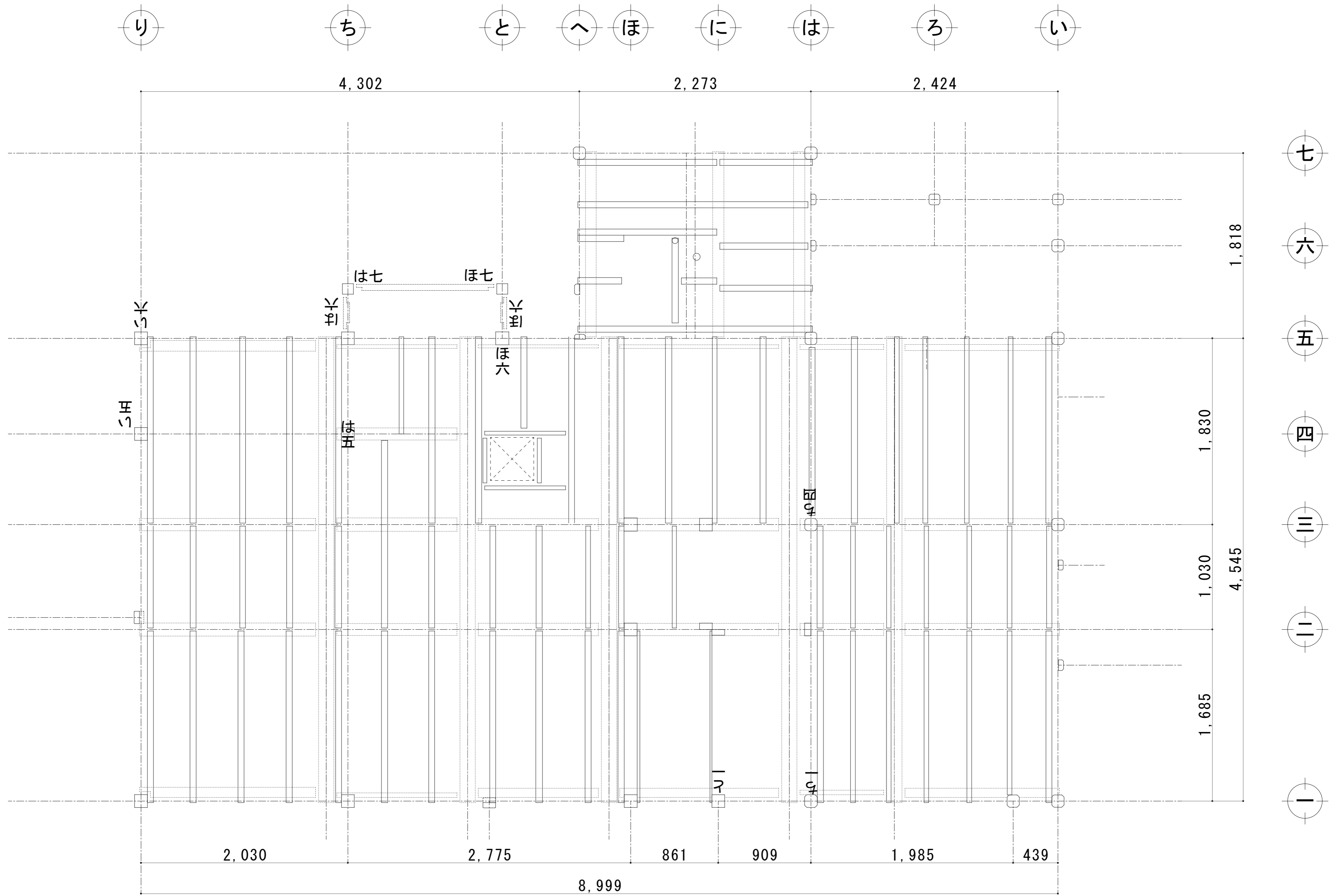

※番付は土台・柱脚ホゾの墨書きによる



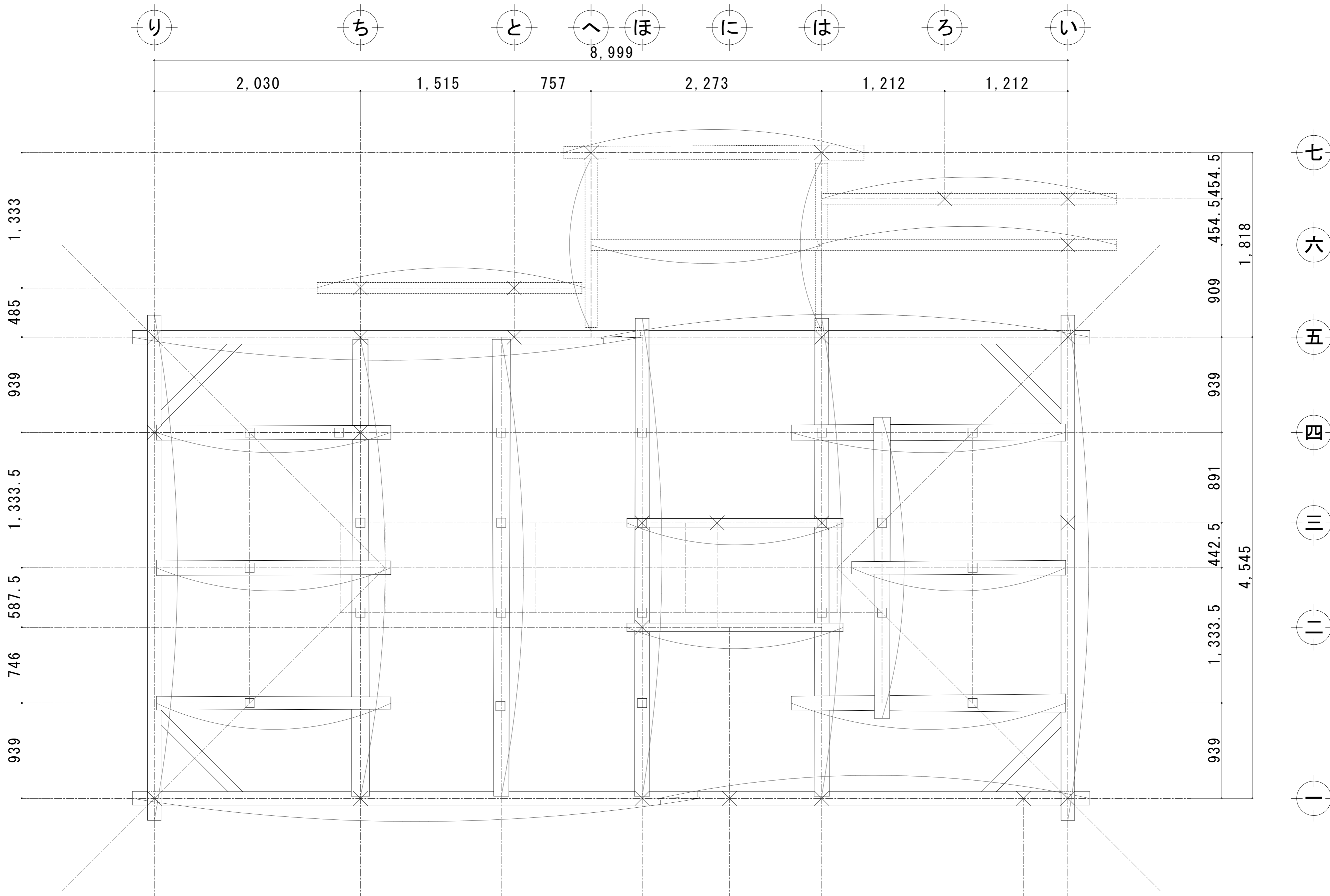

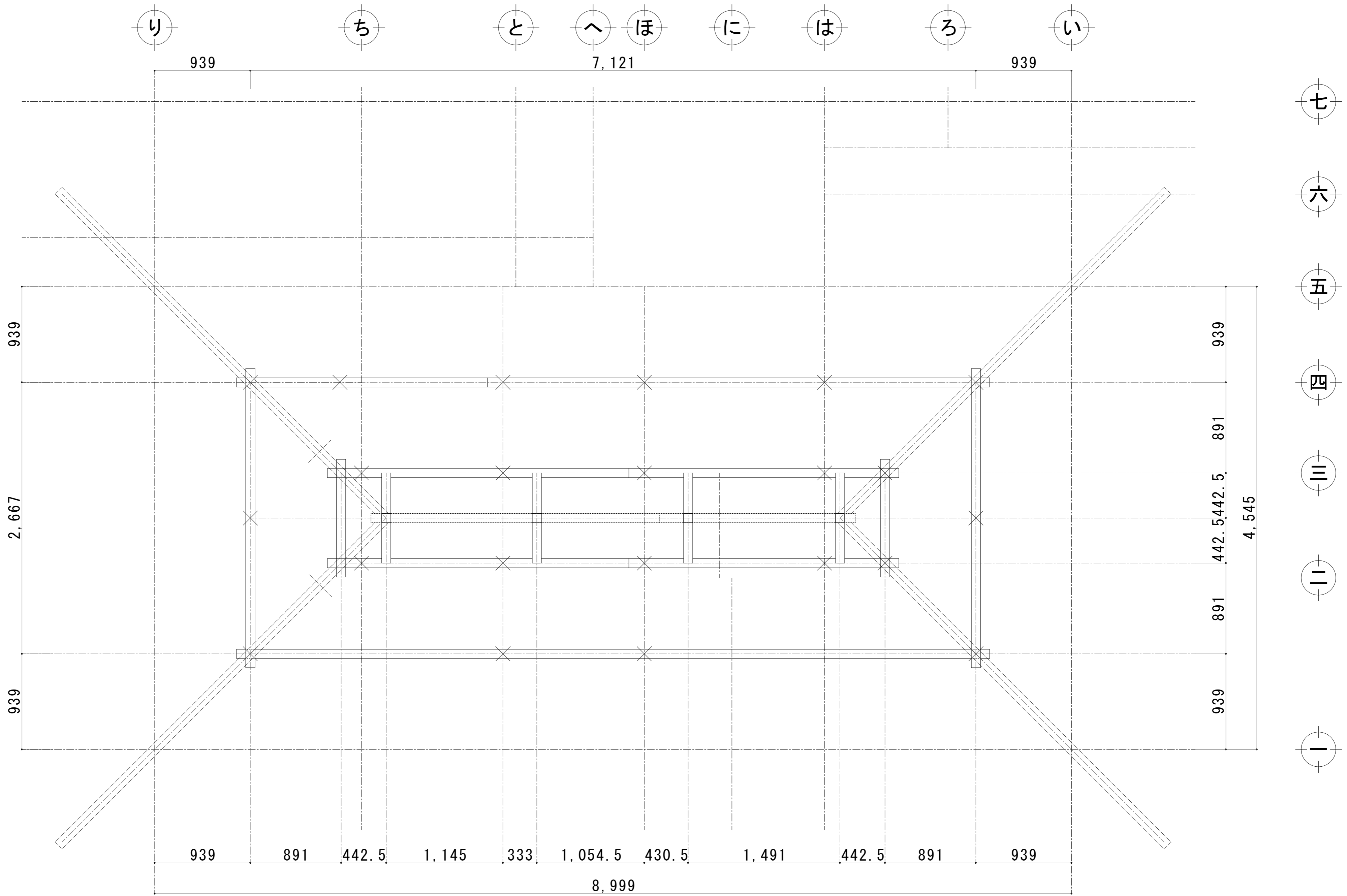

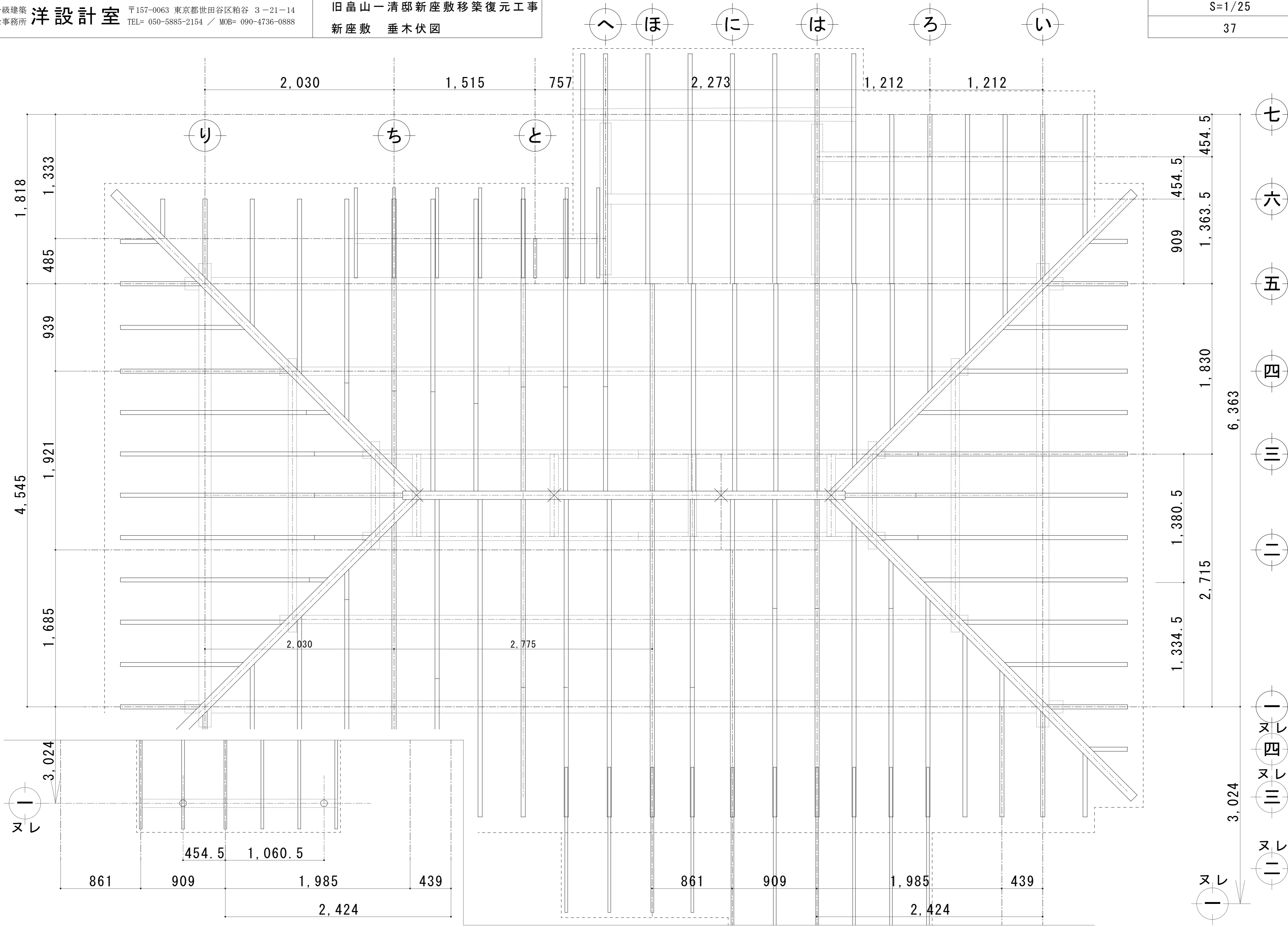

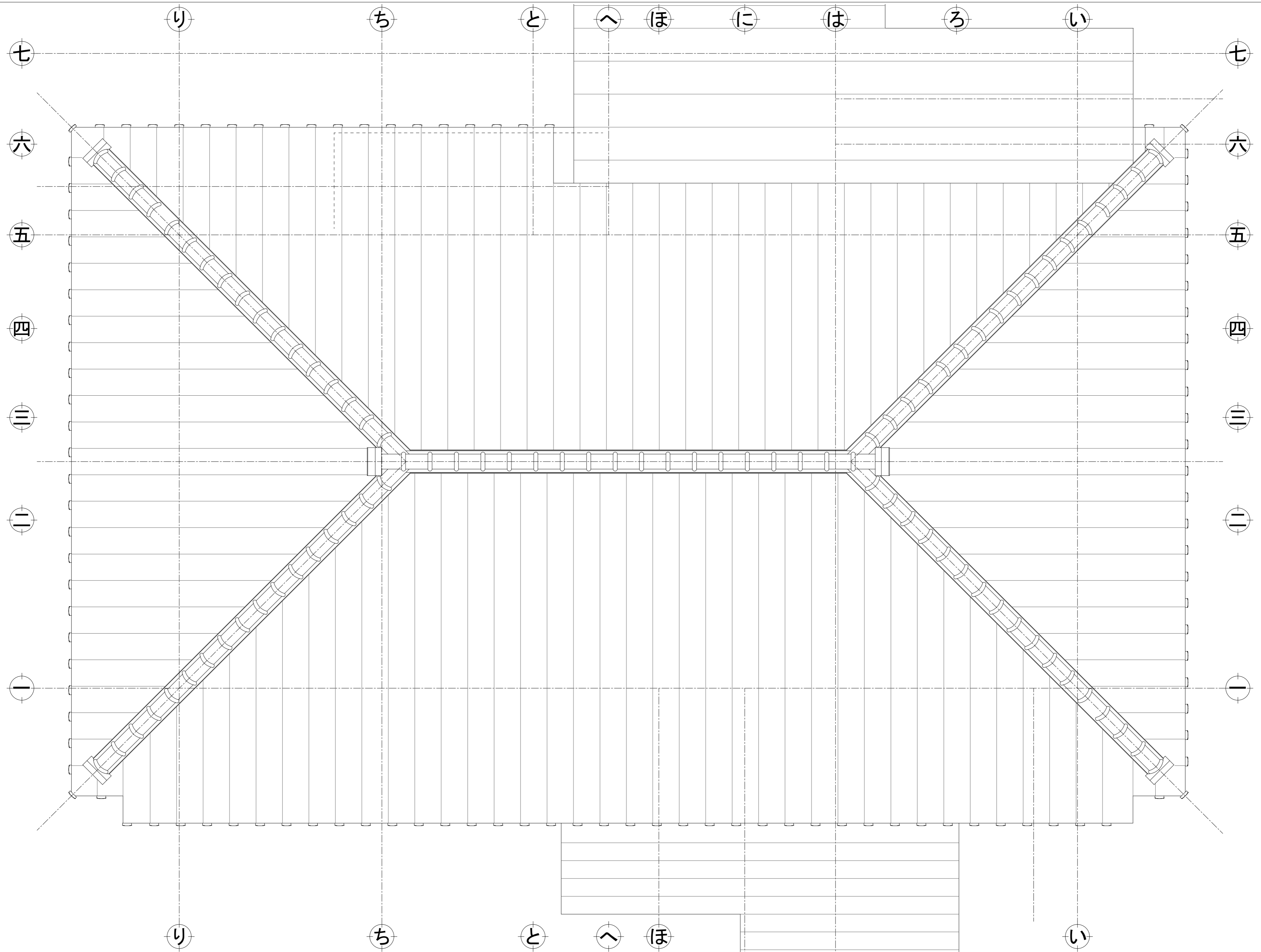

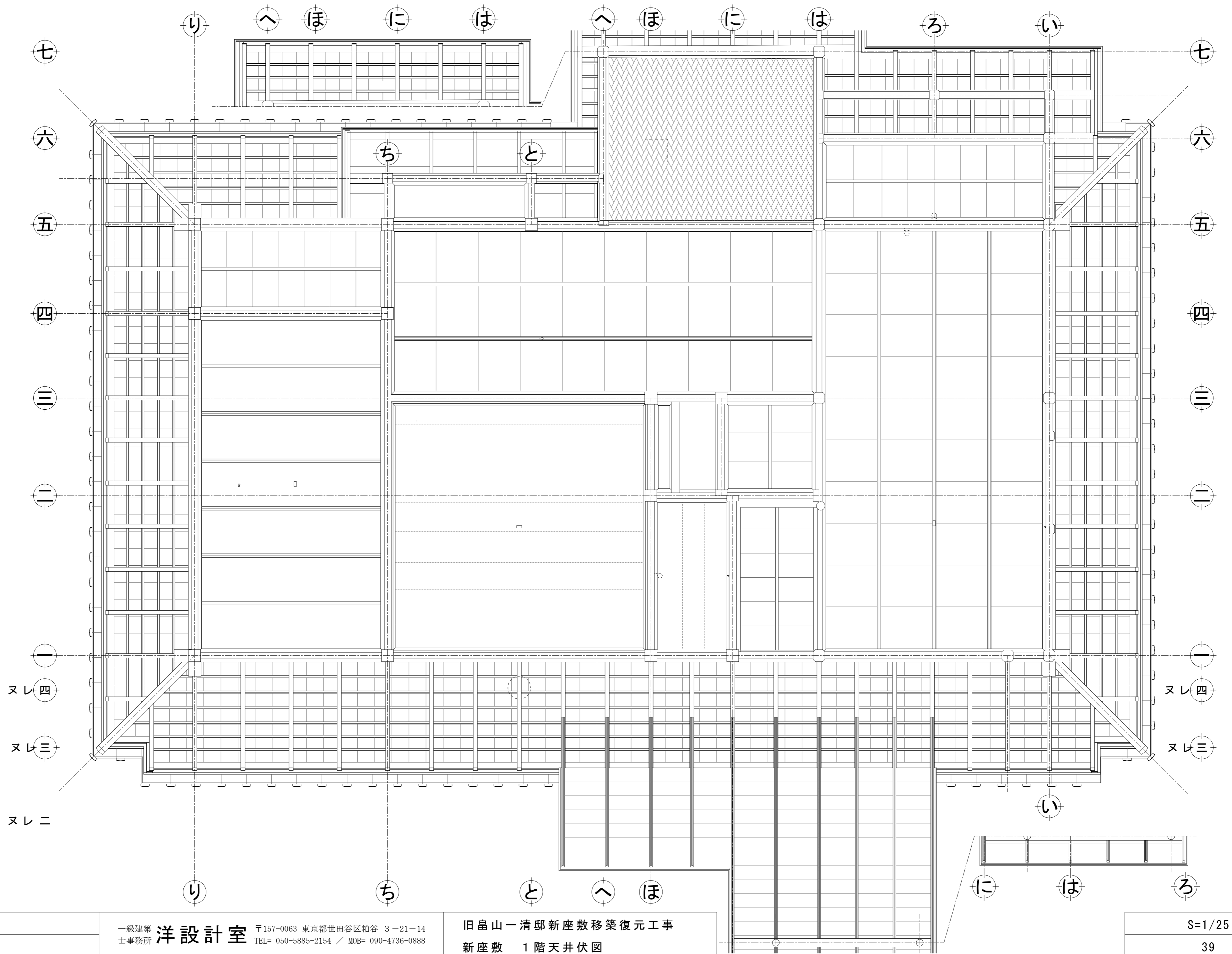

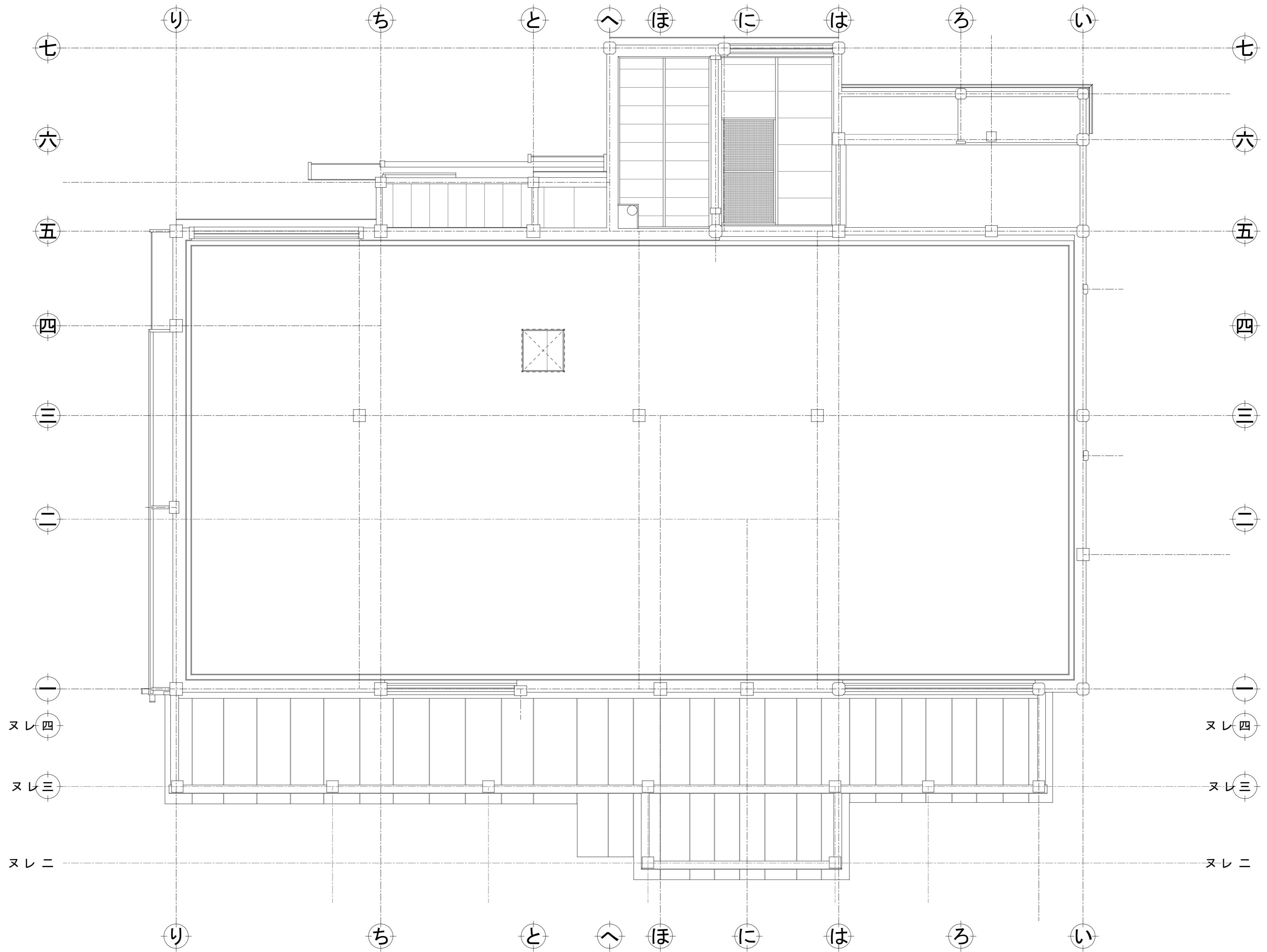

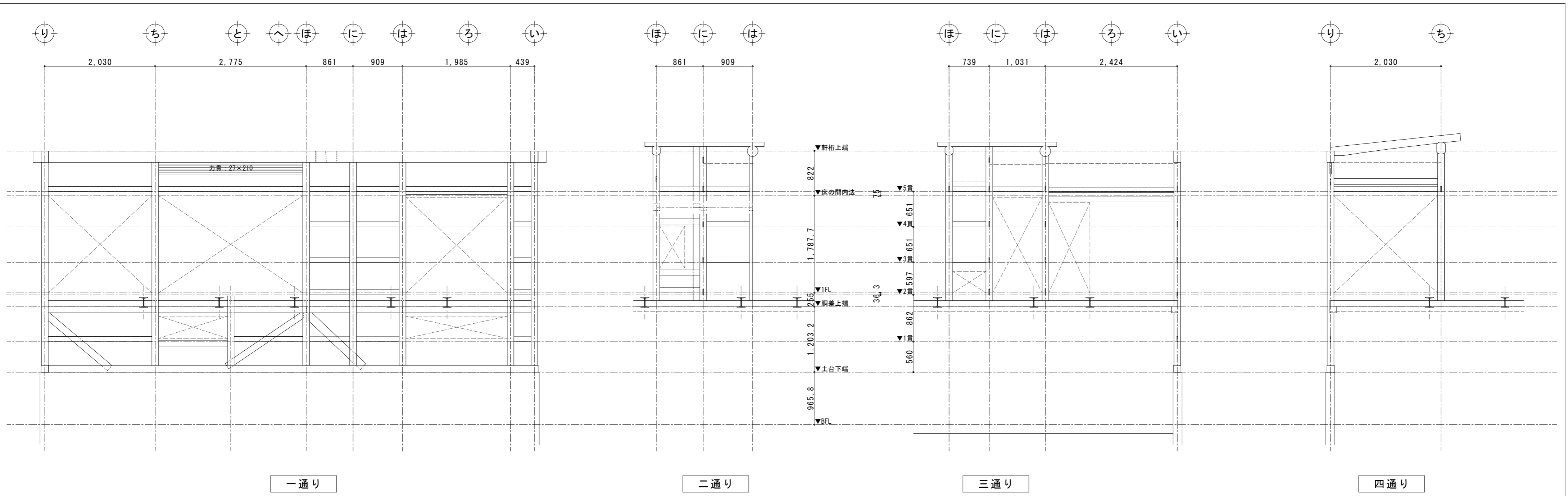

一通り

二通り

三通り

四通り

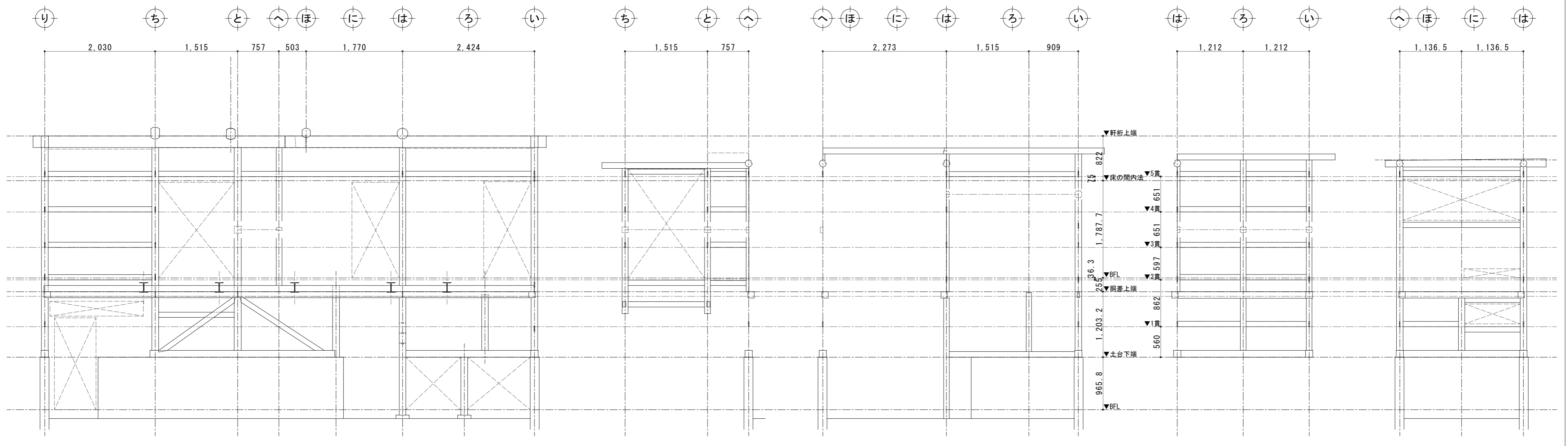

五通り

五向通り

六通り

六向通り

七通り

※標準貫仕様：巾12～15×成92～107 楔無し 柱に大入れ5分程度  
 ※1階筋かい標準仕様：巾15～23×成94×150

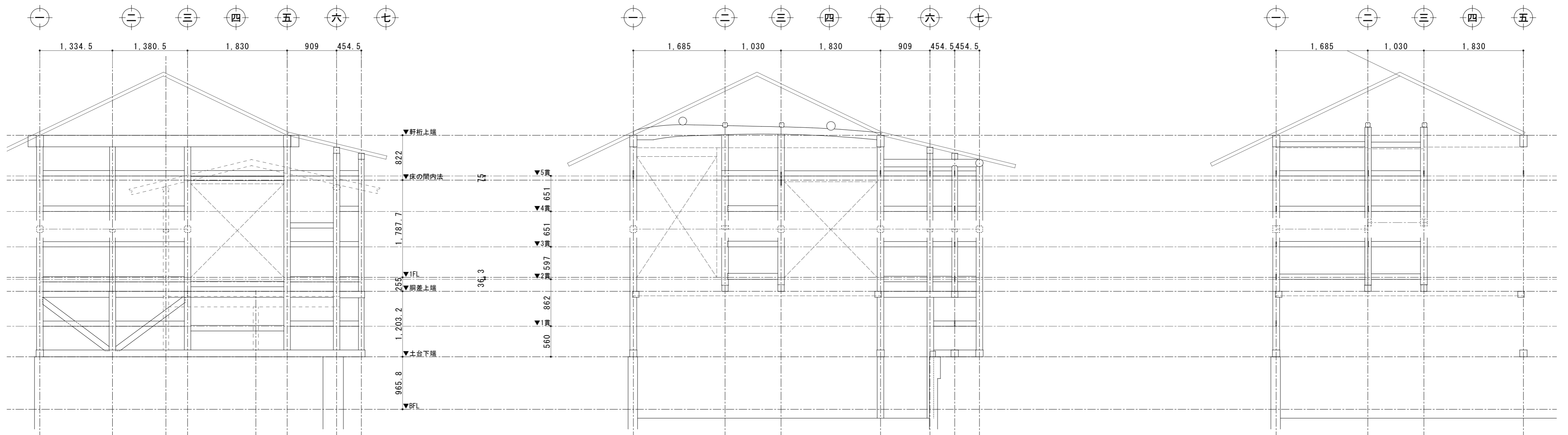

い通り

は通り

に通り

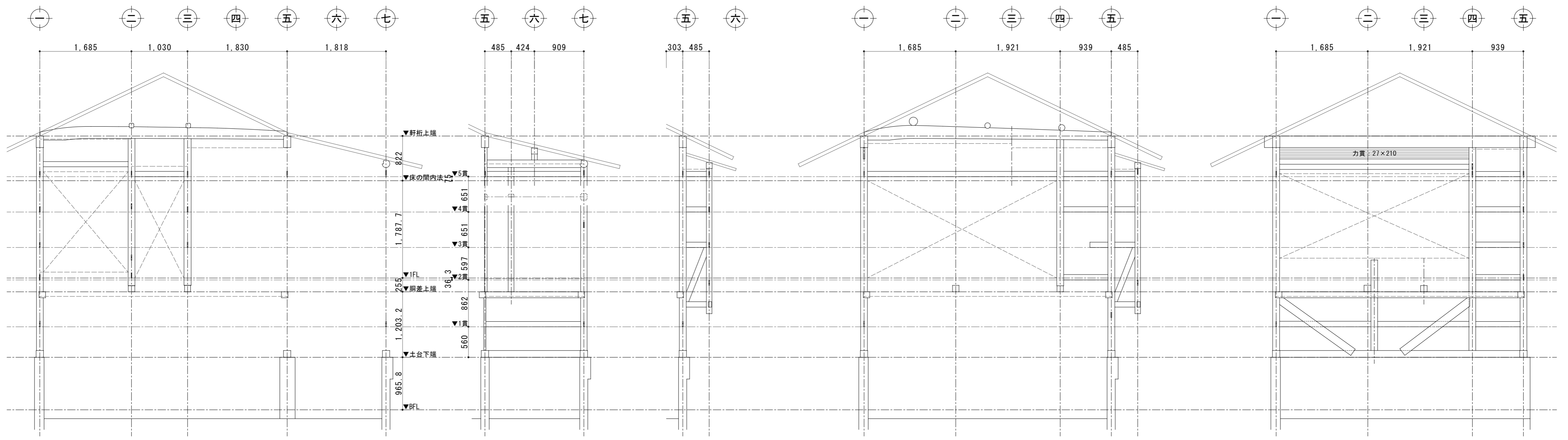

ほ通り

へ通り

と通り

ち通り

り通り



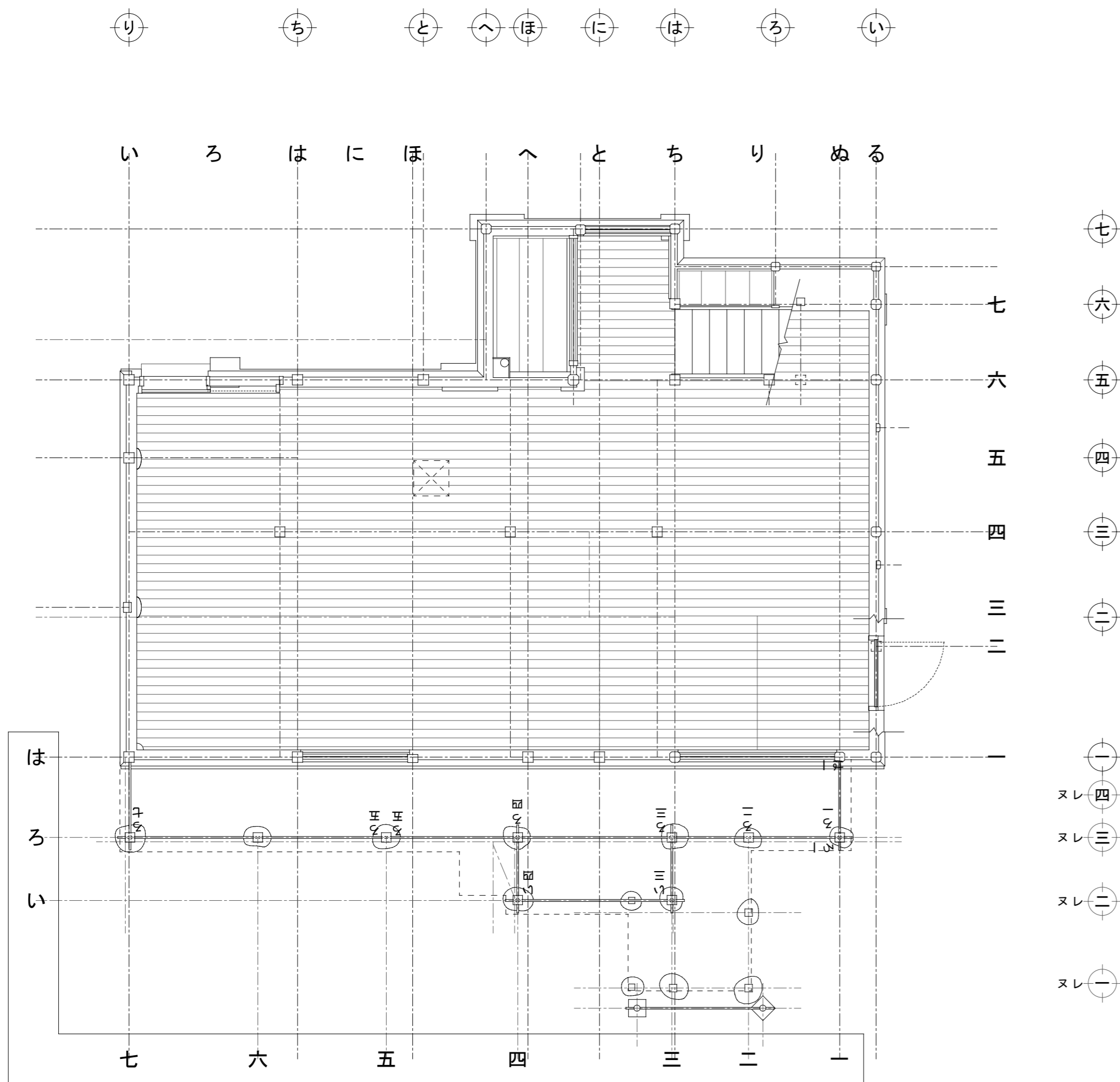

濡縁番付

地階平面図 番付は緑葛などの墨書きによる

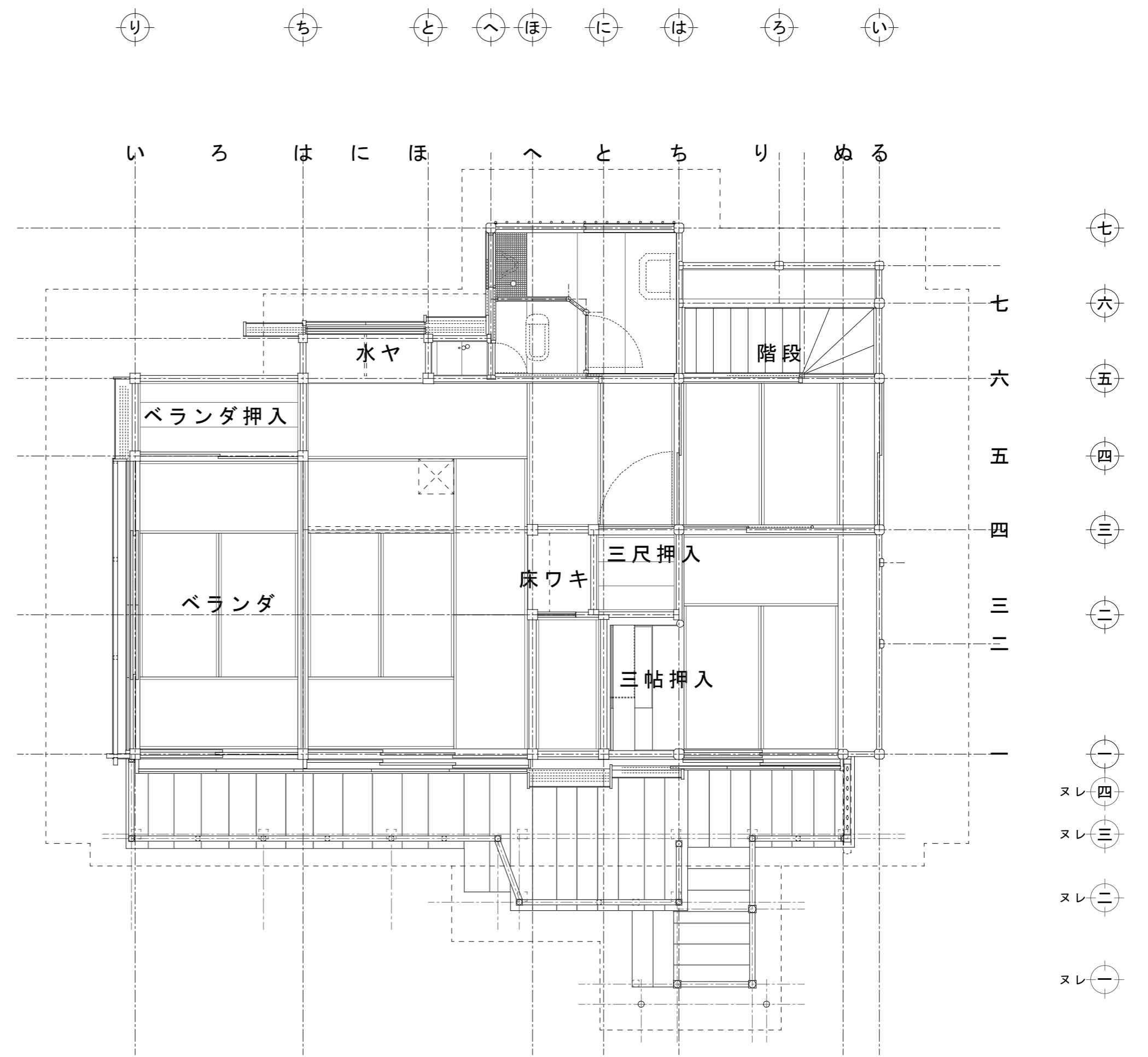

1階平面図 番付と部屋名は廻り縁、墨寄せなどの墨書きによる